

JOHN MUIR HEALTH

2014 Annual Report



JOHN MUIR
HEALTH



Our Mission

WE ARE DEDICATED to improving the health of the communities we serve with quality and compassion.

On the cover: Rob and Danielle Salinas, with sons Cruz, age 3, and Jackson, age 2. Both boys were admitted to John Muir Health's neonatal intensive care unit (NICU), which addresses the special needs of premature or ill babies. Cruz was born at 33 weeks, weighing 3.9 pounds. Jackson arrived after 30 weeks, weighing only 2.3 pounds. "We never imagined we would go through a NICU journey - not once, but twice!" says Danielle. "The doctors, nurses and staff were so attentive to our babies and to us as well. The love and care they showed us during such a stressful time made all the difference. John Muir Health is an amazing organization, and we truly appreciate the care they provide!"



JOHN MUIR HEALTH

is a community-based, not-for-profit, integrated system of doctors, hospitals, patient care centers and community benefit programs. We are committed to providing the highest-quality health care to our patients every day through the exceptional work of our dedicated physicians, employees and volunteers.

Hospitals

John Muir Medical Center
2540 East Street, Concord, CA 94520

John Muir Medical Center
1601 Ygnacio Valley Road, Walnut Creek, CA 94598

John Muir Health Behavioral Health Center
2740 Grant Street, Concord, CA 94520

Urgent Care Centers

Brentwood
Concord
San Ramon
Walnut Creek

Outpatient Centers

Brentwood
Concord
Rossmoor/Tice Valley
Walnut Creek

Outpatient Surgery Centers

Aspen Surgery Center
Brentwood Surgery Center

For more information about our locations and services, visit us online at johnmuirhealth.com.

ORGANIZATIONAL LEADERSHIP

Calvin K. Knight
PRESIDENT AND CEO
JOHN MUIR HEALTH

Irving M. Pike, M.D.
CHIEF MEDICAL OFFICER
JOHN MUIR HEALTH

John T. Ganey, M.D.
CHIEF OF MEDICAL STAFF
JOHN MUIR MEDICAL CENTER,
CONCORD

Johannes G. Peters, M.D.
CHIEF OF MEDICAL STAFF
JOHN MUIR MEDICAL CENTER,
WALNUT CREEK

H. Lee Huskins, Jr.
PRESIDENT AND CHIEF
ADMINISTRATIVE OFFICER
JOHN MUIR PHYSICIAN NETWORK

Michael S. Thomas
PRESIDENT AND CHIEF
ADMINISTRATIVE OFFICER
JOHN MUIR MEDICAL CENTER,
CONCORD

Jane A. Willemssen
PRESIDENT AND CHIEF
ADMINISTRATIVE OFFICER
JOHN MUIR MEDICAL CENTER,
WALNUT CREEK

2014 JOHN MUIR HEALTH BOARD OF DIRECTORS

David L. Goldsmith
CHAIRMAN

Thomas G. Rundall, Ph.D.
VICE CHAIRMAN

William F. (Rick) Cronk
SECRETARY

Phillip J. Batchelor
TREASURER

Taejoon Ahn, M.D.
Deborah S. Arce, M.D.
Linda P. Best
David A. Birdsall, M.D.
Robert E. Edmondson
John (Tim) Ganey, M.D.
Marilyn M. Gardner
Ravi S. Hundal, M.D.
Steven M. Kaplan, M.D.
Deborah L. Kerlin, M.D.
Calvin K. Knight
Mark P. Musco, M.D.
Bimal J. Patel, M.D.
Johannes G. Peters, M.D.
Michael T. Robinson



JOHN MUIR
HEALTH

We are fulfilling
our mission by
focusing on the
needs of our
patients and
the community

A MESSAGE FROM OUR PRESIDENT AND CEO

2014 was a year of tremendous growth and accomplishment for John Muir Health, as we continue evolving to meet the growing and changing needs of our patients and the communities we serve.

Our top priority will always be providing high-quality patient care, and I am very proud to report that last year John Muir Health again received numerous awards for quality from trusted organizations such as The Joint Commission, HealthGrades, *U.S. News & World Report*, the California Association of Physician Groups, Integrated Healthcare Association, the American Heart Association and many more. These awards provide third-party validation of the exceptional care and experience delivered by our physicians, nurses, staff and volunteers every day.

In order to expand our ability to serve more patients within and beyond Contra Costa County, in January 2014 we opened our new Walnut Creek Outpatient Center which offers a wide range of care services in one convenient location. In collaboration with our partners at San Ramon Regional Medical Center, we plan to open a similar outpatient center in Pleasanton in 2015 for Tri-Valley residents. We have also developed a number of innovative partnerships with premier health organizations including UCSF Medical Center, Tenet Healthcare and Stanford Children's Health. These partnerships are creating more options for more patients to access the best possible care locally and throughout the Bay Area.

As a community-based, not-for-profit health system, we also believe that it is our responsibility to help create healthy communities in the areas we serve through our community benefit programs. In 2014, John Muir Health contributed more than \$101 million to improve the health and wellness of our communities. Approximately 91 percent of those dollars were specifically targeted at individuals and families who experience social and economic barriers to improving their health.

Of course, these accomplishments and so many more would not have been possible without our remarkably talented and dedicated physicians, nurses, staff and volunteers, as well as support from our community. We are fulfilling our mission in many ways by focusing on the needs of our patients and the community. I invite you to read more about our efforts in the following pages.

Sincerely,

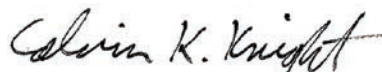

Calvin (Cal) K. Knight
PRESIDENT AND CEO, JOHN MUIR HEALTH

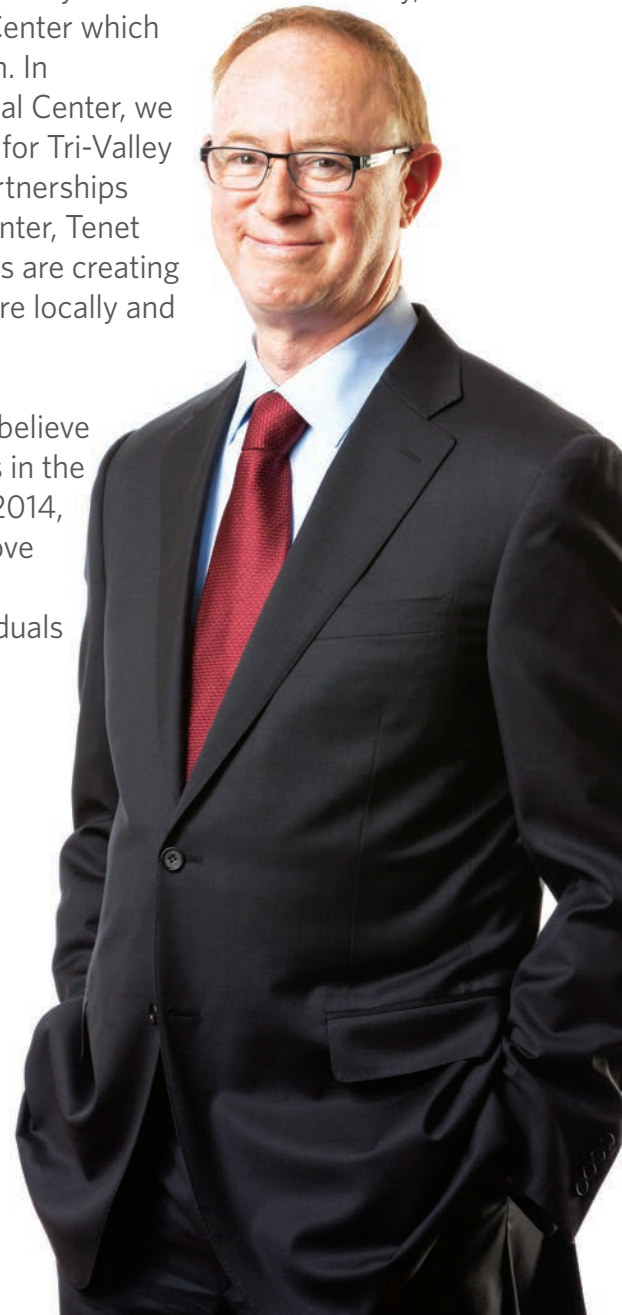

Quality

AT JOHN MUIR HEALTH, quality isn't just a goal or an attribute. It's deeply embedded in our culture as part of who we are and everything we do, from the most complicated surgeries and medical procedures, to assisting visitors who might need directions in our hallways. We take great pride in the many awards and accolades we

received this past year, but we know that in order to remain ranked among the finest health care organizations in the country, it is essential for us to keep challenging ourselves and think every day about how we can continue to provide the best possible care and experience to our patients and the community. Wherever we find success, we know there is further opportunity to excel.

2014 MAGNET NURSE OF THE YEAR

Jennifer Lantin, R.N., B.S.N.
Case Manager
Home Health Services

**RECIPIENT OF THE 2014 NIGHTINGALE
AWARD FOR NURSING LEADERSHIP**

Joe Anton, R.N., B.S.N., P.C.C.N.
Charge Nurse
Cardiovascular Telemetry North



AWARDS AND RECOGNITIONS



U.S. News & World Report 2014 Top Hospital

The only non-academic medical centers in northern California to appear in the Top 50, John Muir Medical Center, Walnut Creek was listed at #2, and John Muir Medical Center, Concord was listed at #3 out of 46 hospitals in the San Francisco—Oakland area. Of the nearly 440 acute care hospitals ranked in California, our Walnut Creek and Concord facilities were listed at #10 and #12, respectively, at the state level.



Magnet® Recognition for Nursing

The American Nurses Credentialing Center (ANCC), a subsidiary of the American Nurses Association, has honored John Muir Health with Magnet® recognition status for excellence in nursing care at both hospitals. The Magnet Recognition Program® is the most prestigious distinction a health care organization can receive for nursing excellence and quality patient outcomes. John Muir Medical Center, Concord and John Muir Medical Center, Walnut Creek are two of only 26 hospitals in California and 414 worldwide to have Magnet® recognition status.



The Joint Commission's Gold Seal of Approval™

John Muir Health earned The Joint Commission's Gold Seal of Approval™ for accreditation by demonstrating compliance with The Joint Commission's national standards for health care quality and safety in hospitals. This accreditation recognizes our dedication to continuous compliance with The Joint Commission's state-of-the-art standards. John Muir Health has also been awarded disease-specific recognition for its diabetes services.



American Heart Association
American Stroke Association
CERTIFIED
Meets standards for
Primary Stroke Center

The Joint Commission's Gold Seal of Approval™ for Certification as Primary Stroke Centers

John Muir Health's Concord and Walnut Creek medical centers earned The Joint Commission's Gold Seal of Approval™ for certification as Primary Stroke Centers. By achieving certification as Primary Stroke Centers, we have proven our ability to provide effective, timely care to stroke victims, which can significantly improve outcomes for stroke patients.

See more of our honors and distinctions online at
johnmuirhealth.com/about-john-muir-health/awards-recognition.

Growth & Strength

WE ARE ALWAYS looking for more ways to provide exceptional care to the communities we serve. As part of that commitment, we are expanding our capabilities and creating more options for patients to access our

services through our outpatient centers and strategic partnerships with other health care organizations.

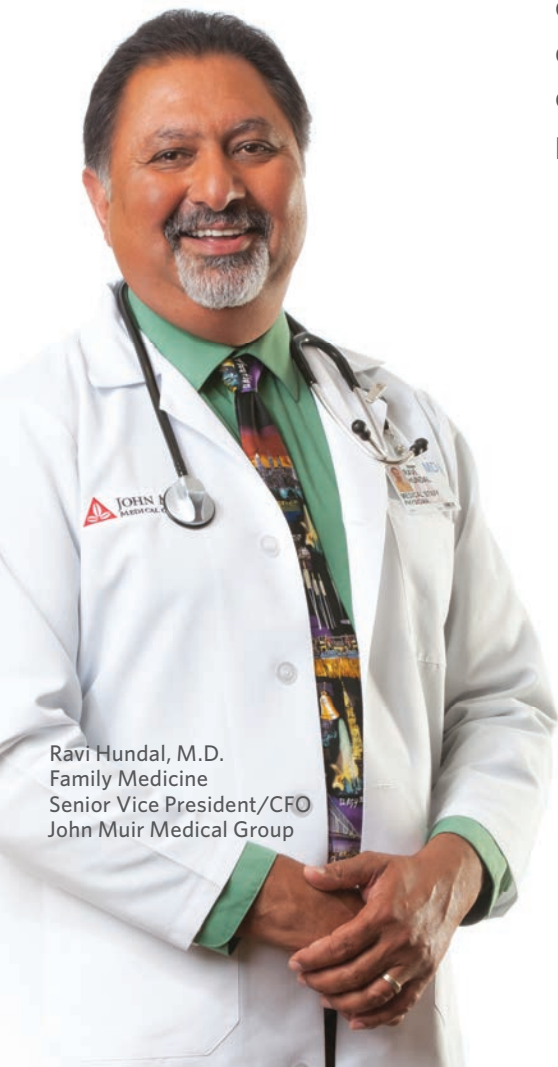

Ravi Hundal, M.D.
Family Medicine
Senior Vice President/CFO
John Muir Medical Group



Deborah Greer, M.D.
Executive Medical Director
Urgent Care Services and After Hours Care
John Muir Medical Group



Taejoon Ahn, M.D., M.P.H.
President/CEO
John Muir Medical Group

OUTPATIENT CENTERS

In January 2014, we opened our newest Outpatient Center in Walnut Creek which serves as a central location for multiple health services, including primary care, pediatrics, lab services, medical imaging and urgent care. Having a range of services conveniently located under one roof enables patients to avoid multiple visits to different medical offices. It also facilitates superior coordination and communication of each patient's medical information, care needs and health objectives among our physicians and staff. We also have Outpatient Centers in Brentwood, Concord and Tice Valley/Rossmoor, with plans to open a Pleasanton location in 2015.

PARTNERSHIPS

Partnering with premier organizations allows us and our partners to combine the medical expertise, quality care and range of services of both organizations to provide even more patients across the Bay Area with greater access to high-quality services in more locations than ever before.



Through our partnership with San Ramon Regional Medical Center, we are working to expand and improve care, access and services for patients in the growing Tri-Valley area and surrounding communities. Together we are working to further develop San Ramon Regional Medical Center and future outpatient projects in the area, such as a new Pleasanton Outpatient Center, coming in 2015.

UCSF Medical Center

Together with UCSF Medical Center, we have formed a new development company that will enable us to collaborate on building new medical facilities and provide physicians and patients with new tools to improve coordination of care, with the ultimate goal of an enhanced patient experience. While both UCSF and John Muir Health remain independent, we are working together to form a regional network which, working with insurance companies, will provide patients from across the Bay Area and Northern California with a competitively priced option to access care, close to where they live or work. The network will include many of the Bay Area's most trusted and respected physicians and hospitals.



We have partnered with Stanford Children's Health to bring comprehensive children's specialty services closer to home for families in Contra Costa County and surrounding communities. Families can now access expert children's specialty care locally through John Muir Health, with convenient locations in Walnut Creek and Pleasant Hill. In 2015, we will open a new pediatric intensive care unit (PICU) at our Walnut Creek hospital to care for the most critically ill and injured children, from age 0 to 18. This pediatric inpatient hospital unit will be the first and only facility of its kind in Contra Costa County, offering critical care services for children in local and surrounding communities, including the treatment of a wide range of conditions, such as neurological disorders, scoliosis, diabetes and respiratory problems.

Community

FROM ITS EARLIEST

beginnings, John Muir Health's roots have been in the community. Both of our hospitals were founded by local nurses, physicians and residents who were committed to having top-quality medical care close to home.

this by listening to the needs of our community's residents, then responding with programs that provide access to quality health care. We're here for our patients, and we are committed to providing the best possible patient care to all of the residents in our communities.

Today, John Muir Health remains an independent, locally governed, community-based health system, and we believe that it is our responsibility to continue creating healthy communities in the areas we serve. We do

Mobile Dental Clinic patient
Zuleyma Placencia and her
parents, Maricela and Salvador.



OUR COMMITMENT

In 2014, John Muir Health contributed more than \$101 million to improve the health and wellness of our communities. Approximately 91 percent of these dollars were specifically targeted at individuals and families who experience social and economic barriers to improving their health. In addition to addressing the immediate health care needs of diverse populations, we also provide health education and referrals in order to help patients manage and improve their health on a continuous and permanent basis.

ZULEYMA'S STORY

Zuleyma Placencia and her parents, Maricela and Salvador, have a special appreciation for the Mobile Dental Clinic, which celebrated its 10th anniversary in 2014. At age 9, Zuleyma had a severe need for dental treatment.. When she first presented at the clinic, she had 11 cavities. Her parents had neither dental insurance nor the means to pay for the extensive work she needed. After 10 months, and 13 visits to the clinic, Zuleyma 's teeth are now strong and healthy, and she was able to retain all of her natural teeth. According to her parents, before Zuleyma had her dental work, she was shy and didn't smile much due to her damaged teeth. Now, they report that she smiles a lot, and appears much happier and more self-confident. Zuleyma is just one of the thousands of children whom the Mobile Dental Clinic has helped over the past 10 years.

Communities

- Community Health Partnership Program
- John Muir/Mt. Diablo Community Health Fund
- Monument Impact

Adults

- Complex Community Care Coordination
- Every Woman Counts
- La Clínica Specialty Care Program
- Lung Cancer Screening Program
- Mobile Health Clinic
- Operation Access
- Putnam Clubhouse
- Respite Care Shelter for the Homeless
- Transforming Chronic Care Partnership

Youth

- Beyond Violence
- Car Seat Safety Program
- Community Nurse
- Healthy and Active Before 5
- Mobile Dental Clinic

Seniors

- Caring Hands Volunteer Caregivers
- Fall Prevention Program of Contra Costa County
- Monument Community Senior Services
- Senior Transportation Program

Learn more about our Community Benefit programs and download our 2014 Community Benefit Report at johnmuirhealth.com/about-john-muir-health/community-commitment.

Philanthropy

John Muir Health Foundation

is an independent, 501(c)(3) nonprofit organization that raises and stewards charitable funds to support all patient care services, programs and facilities of John Muir Health.

In 2014, 2,523 donors generously contributed \$9.5 million in support of John Muir Health. This includes \$1.3 million for our new pediatric intensive care unit

(PICU), Contra Costa County's first and only unit designed specifically to treat critically ill or injured children from ages 0 to 18.

On November 1, the Foundation held its first Celebrate John Muir Health! benefit gala, which raised close to \$900,000 in support of the PICU.

Impressed by the strong show of donor support, Budi Wiryawan, M.D., the unit's new medical director said, "It is both very exciting and gratifying to know that this community recognizes the importance of having a PICU here. This program is going to have a profound impact on very sick children and families who live in this area."

Budi Wiryawan, M.D.
Medical Director
Pediatric Intensive Care Unit
with Emily, age 6



PHILANTHROPIC GIFTS IN SUPPORT OF JOHN MUIR HEALTH HELP US:

RESCUE stroke, heart attack and trauma victims by helping John Muir Health provide the best possible trauma and emergency care.

WELCOME 2,600 babies born at John Muir Health each year and provide highly specialized care for multiples, premature or critically ill infants.

EDUCATE youth, new parents, seniors and our community about health, safety, nutrition and wellness by funding free classes, programs and services.

PREVENT or minimize invasive treatments for cancer, diabetes, heart disease and other serious conditions with early-detection screenings and new, non-invasive surgical procedures.

DELIVER health care to communities in need via John Muir Health's Mobile Health Clinic and Mobile Dental Clinic.

BUILD the future by helping to fund clinical research, innovative technologies and breakthrough advances in medical procedures and treatments.

For more information on the many ways that you can support John Muir Health, please contact the Foundation at (925) 947-4449 or email foundation@johnmuirhealth.com.

Give health

That's what you can do when you make a gift in support of John Muir Health.

Give life

by supporting our birth center, emergency services, cardiovascular services, cancer services, trauma center or any other program of your choice.

Give hope

by ensuring that patients, families and our community continue to receive high-quality, compassionate care—now and for generations to come.



2014 Financial Summary

IN 2014, we saw positive results from our operations and fundraising. As a community-based, not-for-profit and locally governed health care organization, John Muir Health remains true to its mission of improving the health of the communities we serve with quality and compassion. We continue to use our resources wisely by investing in our people, patients and programs, including the many health services that benefit our greater community.

Where Our Income Came From

| | 2014 (in thousands) | 2013 (in thousands) | Change |
|--|------------------------|------------------------|----------|
| Patients, Insurance Companies, Medicare and MediCal | \$1,314,432 | \$1,295,513 | \$18,919 |
| Less: Services Provided to Patients Who Could Not Pay | (44,764) | (71,016) | 26,252 |
| From Other Health-Related Services, Including Foundation Fundraising | 220,914 | 231,571 | (10,657) |

| | | |
|-------------------------------|------------------|------------------|
| Total Operating Income | 1,490,582 | 1,456,068 |
|-------------------------------|------------------|------------------|

Where It Went

| | | | |
|--|---------|---------|---------|
| Salaries and Benefits | 725,691 | 714,308 | 11,383 |
| Paid to Others Who Provide Goods and Services for Patient Care | 506,163 | 460,402 | 45,761 |
| Depreciation | 75,416 | 62,177 | 13,239 |
| Interest Paid on Borrowed Funds | 22,723 | 18,363 | 4,360 |
| Other | 93,701 | 96,998 | (3,297) |

| | | |
|---------------------------------|------------------|------------------|
| Total Operating Expenses | 1,423,694 | 1,352,248 |
|---------------------------------|------------------|------------------|

| | | |
|--|---------------|----------------|
| Funds Remaining to Be Used for Future Programs and Services | 66,888 | 103,820 |
|--|---------------|----------------|



JOHN MUIR HEALTH FOUNDATION

2014 Donor Honor Roll



givehealth
 JOHN MUIR
HEALTH

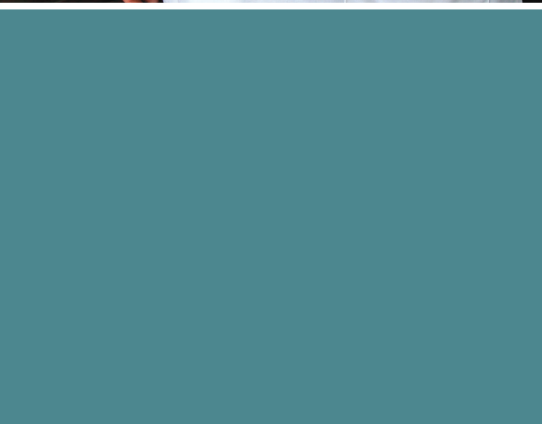
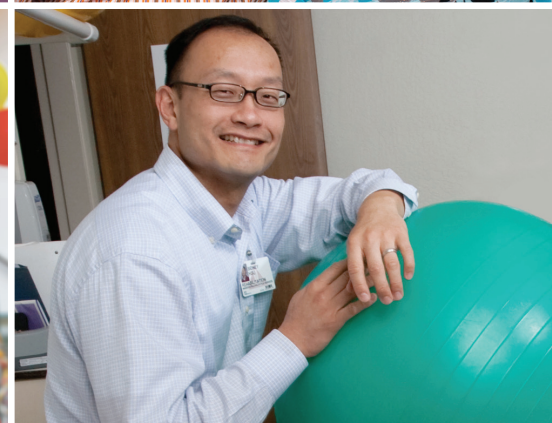

On the cover: Rob and Danielle Salinas, with sons Cruz, age 3, and Jackson, age 2. Both boys were admitted to John Muir Health's neonatal intensive care unit (NICU), which addresses the special needs of premature or ill babies. Cruz was born at 33 weeks, weighing 3.9 pounds. Jackson arrived after 30 weeks, weighing only 2.3 pounds. "We never imagined we would go through a NICU journey – not once, but twice!" says Danielle. "The doctors, nurses and staff were so attentive to our babies and to us as well. The love and care they showed us during such a stressful time made all the difference. John Muir Health is an amazing organization, and we truly appreciate the care they provide!"

JOHN MUIR HEALTH FOUNDATION

John Muir Health Foundation is an independent, 501 (c)(3) nonprofit organization that raises and stewards charitable funds to support all patient care services, programs and facilities of John Muir Health. Today's increasing demand for high-quality, innovative care continues to create patient and program needs that philanthropic gifts can readily support.

As a community-based, not-for-profit health care organization, John Muir Health invests all revenue back into its health services and into the local community. Philanthropic gifts provide essential funding for lifesaving medical equipment, advances in technology, clinical research, educational programs and health services for underserved populations in our community.

Since its establishment in 1979, John Muir Health Foundation has raised approximately \$143 million, with 96 percent of gifts made by generous individual donors.



2014 BOARD OF DIRECTORS

David D. Woodworth
CHAIRMAN

Peter D. Gruebele
VICE CHAIRMAN

Jack E. Thompson
SECRETARY/TREASURER

Michelle Bartel
CHAIR
GOVERNANCE COMMITTEE

Carlotta R. Dathe
OFFICER-AT-LARGE

Stephen L. Davenport
OFFICER-AT-LARGE

Guy R. Henshaw
OFFICER-AT-LARGE

Beverly A. Jones
OFFICER-AT-LARGE

Gerald D. Stroffolino
OFFICER-AT-LARGE

Patrick J. Carew
PRESIDENT
JMH FOUNDATION

Calvin K. Knight
PRESIDENT AND CEO
JOHN MUIR HEALTH

G. Michael Fossan
PRESIDENT
CONCORD VOLUNTEERS

Robin M. Harrison
PRESIDENT
JMMC-WC AUXILIARY

F. Ryan Anderson, M.D.
Nourollah B. Ghorbani, M.D.
Margaret S. Murphy
Robert F. Saydah
John C. Sayres
Elliot D. Stein
Ken Wienholz

HONORARY DIRECTORS

Jean and Ken Hofmann
Margery B. Sterns

ADVISORY COUNCIL

Stephen P. Beinke
Linda P. Best
Charles M. Bloch
Patrick J. Carew
Angela M. Coffee
William H. (Hank) Delevati
Frederick M. Gutterson
Guy R. Henshaw
Calvin K. Knight
Douglas M. Lange, M.D.
Michael L. Levine, M.D.
Robert S. Lowitz, M.D.
James V. Mitchell
Ronald E. Nunn
Irving M. Pike, M.D.
S. Donley (Don) Ritchey
Robert F. Saydah
Vivian W. Wing, M.D.

Thank you for
your generous
support of
John Muir Health
in 2014

CHAIRMAN'S MESSAGE

In 2014, 2,523 donors contributed an impressive \$9.5 million to support important John Muir Health initiatives, such as the new Outpatient Center in Walnut Creek and our new pediatric intensive care unit (PICU), the first and only one of its kind in Contra Costa County. Philanthropic gifts continued to enhance patient care services in cardiology, oncology, orthopedics, neuroscience and many other important areas. Also, the health and wellness of our community was improved through vital programs such as John Muir Health's Mobile Dental and Mobile Health Clinics.

John Muir Health Foundation had the pleasure of hosting a number of special events to thank and recognize donors, including our annual Donor Appreciation Dinner and annual Legacy Brunch. Our 2014 Award of Distinction event honored physicians Kathryn Bennett, M.D., Henry Fourcade, M.D., and board member Guy Henshaw for outstanding John Muir Health leadership, service and philanthropy.

On November 1, a remarkable year culminated in a remarkable event, our premiere Celebrate John Muir Health! gala. Close to 600 guests contributed nearly \$900,000 that evening as part of a total \$1.3 million raised in 2014 for John Muir Health's PICU.

Thank you to all of the donors recognized in this Donor Honor Roll for appreciating the importance of having quality health care in our community, and for demonstrating exceptionally generous support for John Muir Health in 2014.

Sincerely,

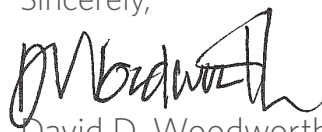

David D. Woodworth
CHAIRMAN, BOARD OF DIRECTORS
JOHN MUIR HEALTH FOUNDATION





LIFETIME GIVING IN SUPPORT OF JOHN MUIR HEALTH

Donors who have given \$10,000 or more cumulatively

\$5,000,000 or more

Leta H. Evans and Edward Talbot Evans
The Hofmann Family Foundation
Mr. and Mrs. Kenneth H. Hofmann
The Thomas J. Long Foundation
Wayne & Gladys Valley Foundation

\$4,999,999 - \$2,500,000

Anonymous
Theresa M. Caygill
Dr. Wayne M. and Mrs. Theresa M. Caygill
John Muir Medical Center Auxiliary, Walnut Creek
The Joseph & Vera Long Foundation
Elsa U. Pardee Foundation

\$2,499,999 - \$1,000,000

Anonymous (2)
Jack R. and Patsy P. Brown
Edith B. Cappel
Rick and Janet Cronk
Mrs. Ermina D. Dykstra
Lavigne Family Trust
Karen and Thomas F. Mulvaney Family
Jerry and Diane Origlia
Lillian E. Poage
Don and Sharon Ritchey
Nancy and Bill Sabin
Mr. and Mrs. Robert E. Vanderwall
Captain Roy Whitmire, Ret.
Mr. and Mrs. Walter L. Young

\$999,999 - \$500,000

Anonymous
Arnold and Berdine Buss
Walter J. Chapman
Mr. and Mrs. James W. Dieterich, Jr.
East Bay Community Foundation
Garaventa Family Foundation
Eleanor R. Garrett
HEDCO Foundation
William A. Humphrey
Audrey and Michael Huron
The William G. Irwin Charity Foundation
John Muir Medical Center Volunteers, Concord

John Muir Medical Group
G. Winton and Nathalie Jones
Mrs. Miriam H. Lar Rieu
The Vera M. Long Foundation
Tom and Billie Long
Mr. and Mrs. Edwin J. Proskey
Ronald McDonald House Charities of the Bay Area
Mr. and Mrs. Harold L. Steeves
Zelda B. Stone
Jack E. and Linda A. Thompson

\$499,999 - \$250,000

Stanley T. Abrams
J. Kendall and Tamara Anderson
Ruth Arnhold Steiner Senior Transportation Fund
Dorothy G. Ball
Mr. and Mrs. Robert L. Bridges
Carolyn E. Butler
The California Wellness Foundation
Myrna and Dennis Cheney
Wilda L. Christensen
Clark Construction Group, LLC
Robert H. Clough
R. Ken and Donna M. Coit
Dianda Family Fund
Rose Marie Ditmer
Dr. and Mrs. Karl A. Ehrlich
Felton Family Foundation
Mrs. Edith D.E. Hadamard
Lakeside Foundation
Sidne J. Long and Lisa K. Long
Walter and Eve Markstein
Myrtle M. McGrew
Medical Anesthesia Consultants Medical Group, Inc.
Miller Family Trust
Lucas Edward Sherman Memorial Pro/Am
Marie Spielman
R. Jean and James D. Taylor Foundation
Wells Fargo
The Zocchi Family

\$249,999 - \$100,000

Anonymous (6)
Arnold J.S. Alexander

The Ausfahl Family
Ron and Sue Banducci
Bay Imaging Consultants Medical Group, Inc.
Edda L. Beer
Dr. and Mrs. Ramin A. Behmand
The Beswick Family Fund at the East Bay
Community Foundation
Gordon D. Bingham
Stephen & Mary Birch Foundation, Inc.
Mr. Edgar C. Bowman
Robert and Alice Bridges Foundation
Mr. Robert Burke
Helen A. Burling
CEP America—Walnut Creek Emergency Physicians
Chevron Corporation
Contra Costa Transportation Authority
Janet Godfrey Cronin
Grace E. Dalton
Carlotta and Bob Dathe
Stephen and Virginia Davenport
Betty J. Dawes
Mr. Richard F. de Graca
The Diehl Family
David and Naomi Dobrich
Richard D. Drake
Mr. William H. Dyer, Jr.
Mrs. Grace L. Erb
Mr. F. Gerald Fitzpatrick, Sr.
Mr. and Mrs. F. N. Fossati
Foundation for Brotherhood
The Fourcade Family
The Garret Thrift Shop
The Dr. Ghorbani Family
Mrs. Jeannette M. Gibson
Matt and Marlene Gonsalves
Anne F. and Marshall Grodin
Erik and Celeste Haak
Mrs. Jean H. Hall
Oliver D. Hamlin
Guy R. and Susan S. Henshaw
Ms. Lorraine Hood
Nancy D.M. Howard
James P. Howe
Dr. Luman and Marilyn Hughes

Mary M. Johansen
 Ms. Myrtle E. Jones
 Mrs. Dorothy Kapelanski
 Mrs. Bette B. Kaplan
 Maureen and Cal Knight
 Mr. and Mrs. DeWitt W. Krueger
 Mr. and Mrs. Ronald Latteri
 Ethel J. Leigh
 Mrs. Florence Leon
 Lescure Company, Inc.
 Ms. Jennifer J. Machado
 Irene and Frank Malley
 Albert and Bertha Markstein
 Elizabeth McFarlan
 Hank and Bonnie Miller
 G. Willard Miller Foundation
 Mr. and Mrs. G. Willard Miller
 Amy and Greg Mitchell
 Robert and Carol Molinaro
 Muir Medical Group IPA, Inc.
 Mr. and Mrs. Paul H. Nathan
 Margaret Mary and William A. Novak
 Madeline B. Park
 Mrs. Joan B. Patterson
 Rosemary Peterson
 Isabelle H. Pigman
 Mrs. Gloria A. Polastri
 Ratcliff Architects
 Mr. James B. Rettig
 Safeway Foundation
 Edith Nadine Sartor
 Robert and Colleen Saydah
 Dr. and Mrs. William Schiff
 Mark and Lorie Sherman
 Six Flags Marine World Vallejo
 Sloat Brothers, Ltd.
 F.W. Spencer and Son, Inc.
 Michael and Mercedes Stead
 Veda A. Stead
 Joyce and Jerry Stroffolino
 Gordon Studebaker
 Ms. Patricia M. Stull
 The Fresh Connection
 Frances E. Todd
 United Way of the Bay Area
 Jeanne M. Wilcox
 Kathryn M. Wohlrab
 Mrs. Ruth M. Young

\$99,999 - \$50,000

Anonymous (4)
 Abadie Trust
 Abbott Laboratories
 The Ahn Family
 Alameda Contra Costa Medical Association
 Lewis E. Albright and Family
 Mr. David H. Andrews
 Bay Area Colon and Rectal Surgeons
 Beard Land and Improvement Company
 Dr. and Mrs. Donald B. Beerline
 Mr. and Mrs. Kenneth E. Behring
 Eva Benson Buck Charitable Lead Trust
 Irving and Helen Betz Foundation
 Mrs. Evelina D. Bolotoff
 Dian C. Brown and Ronald J. Brown
 Alan P. Burckin, M.D.
 Mr. Donald W. Campbell
 Ms. Martha M. Cazo
 CEP America Concord Emergency Physicians

Chevron Matching Employee Funds
 Mr. and Mrs. Walter H. Clemens
 Joan and Tom Cleveland
 Contra Costa Newspapers
 Contra Costa Pathology Associates
 Mr. Paul J. Cortese
 Mr. and Mrs. Thomas B. Crowley, Sr.
 Robert K. and Patricia A. Dahl Foundation
 Grace T. Davis
 Dr. and Mrs. Rafael A. Del Valle
 Diablo Valley ENT
 Dorothy and Joan Culver
 The Dow Chemical Company
 Gladys H. Duffy
 Russ and Patty Erickson
 Ethicon Endo-Surgery, Inc.
 Esther A. Forbes
 Elizabeth W. Freeman
 Paul and Marilyn Gardner
 Ms. Roxana Giragossiantz
 Mr. Earl M. Goldman
 David and Diane Goldsmith
 Mr. and Mrs. Stephen Hamill
 General Jack L. Hancock, Ret.
 Have A Ball Foundation
 Mr. and Mrs. Joe Havlick
 Mrs. Stuart Hedden
 Ravi S. Hundal, M.D., and Marie J. McGlynn, M.D.
 Richard and Carol R. Hyman
 John and Marion Iles
 Annette G. and Andrew T. Hass, Jr.
 Mrs. Linda B. Ingham
 The James Irvine Foundation
 Mr. James C. Jenkins
 Jewish Community Endowment Fund
 John Muir Health Women's Philanthropic Circle
 Beverly and William Jones
 Robert Kadas, M.D., and Bonni Maxson
 Dorothy Z. Kaiser
 Roy A. Kaplan, M.D. and Barbara J. Kaplan
 Mr. and Mrs. Elmer F. Kaprielian
 Laporre-Frankel Family Philanthropic Fund of
 The Jewish Community Foundation
 Dr. and Mrs. Bernard J. Larner
 Bob and Shirley Larsen
 Paul Lazarus and Constance Lambert Lazarus
 Dr. and Mrs. William M. Lee
 The Dean and Margaret Leshner Foundation
 Michael Levine, M.D., and Sue Farley, J.D.
 Mr. Donald J. Liddle
 Edith M. Lindgren
 Lolita L. Lowry
 Mr. George H. Malone
 Barbara and Adolph Markstein
 The McGuire and Hester Foundation
 McKesson Foundation
 Ken and Barbara Meehan
 Maryam Mehran
 Mr. James R. Moore
 Mr. and Mrs. Kerry J. Murphy
 Mr. and Mrs. Steven A. Noroian
 Dwight Pedersen and Sandra Ruliffson
 Lily Pflugfelder
 Eleanor Robison
 Mrs. Geraldine Roebuck
 Mrs. McKie W. Roth
 Mark M. Rubenstein, M.D.
 Mr. and Mrs. William D. Schmicker
 Theodore and Elizabeth Schmidt

Mrs. Mortimer Schultz
 Albert D. Seeno Construction Company
 Mrs. Marguerite V. Smith
 Mrs. Harold W. Smith
 Y and H Soda Foundation
 Mrs. Gunvor S. Sommerhaug
 Soule Foundation
 Elliot and Eileen Stein
 Margery B. Sterns and Donald Sterns, M.D.
 Paul and Andrea Swenson
 Mrs. John R. Thomas
 Mike and Wendy Thomas
 Richard E. Tirrell, M.D., and Mary Anne Tirrell, R.N.
 Variety Club of Northern California
 Clair S. Weenig, M.D., and Joan M. Weenig
 Mr. and Mrs. Arthur H. Wellens
 Mr. and Mrs. Robert M. Whalen
 Mrs. Laura P. Wilke
 Jane and Wayne Willemsen
 Dr. and Mrs. James J. Woods
 David and Stacy Woodworth
 Mrs. Lester A. Zeigler

\$49,999 - \$25,000

Anonymous (7)
 Allied Waste Services, Inc.
 American Cancer Society
 Dr. and Mrs. Ryan Anderson
 Mr. and Mrs. Edward J. Arnold
 Mrs. Fred Baldocchi
 Bank of America
 Dwight and Nancy Barker
 Phil and Carolee Batchelor
 Francis S. Baugh Family Trust
 Bay Area Retina Associates Medical Group
 Bay Area Therapeutic Radiology and
 Oncology Associates Medical Group
 Dorothy W. Beall
 David and Lisa Behring
 Mr. and Mrs. Albert Beilenson
 Mrs. Inga A. Bennett
 Kathryn J. Bennett, M.D., and Mr. Thomas F. Loughran
 The Lowell Berry Foundation
 Edward and Linda Best
 Bingham McCutchen LLP
 David A. Birdsall, M.D., and Marian R. Birdsall, M.D.
 Chuck and Barbara Bloch
 Mr. and Mrs. Frank G. Bolla
 James and Louise Branscom
 Dawn and Peter Brightbill
 Brighton Retail
 Dennis K. Brown
 John Bruns, D.D.S.
 Lawrence and Barbara Cahn
 Mr. and Mrs. William P. Carozza
 Guyla and John Cashel
 Marion L. Chenery
 Mr. and Mrs. William B. Chiasson
 Dr. and Mrs. Paul H. Chodroff
 Dr. and Mrs. Howard E. Cohen
 Susa Gates Cooper
 Mr. and Mrs. Trevor A. Crossley
 Arthur P. Danzig, M.D., and Angela Tu-Danzig, Ph.D.
 Mr. Fred M. Davies
 Ms. Kim Davis
 Mrs. W.C. Delamater, Jr.
 Raymond A. Dickinson
 Marguerite E. Diehl Charitable Trust
 Ms. Denise A. Dodini

Doering Family Foundation
Mr. and Mrs. Roger C. Dunn
Ms. Karin A. Eames
Mr. William M. Eames
Mr. and Mrs. James Earl
Eastman Kodak Company
Mrs. F. H. Eastman
Mr. Arnold T. Ehlers
Dr. Barry L. and Dr. Linda Engelstad
Epic
Dr. and Mrs. Jacob A. Epstein
Dr. and Mrs. Marvin A. Epstein
Ms. Lisa L. Evans
Mrs. Anita Marie Farmer
Ms. Judy K. Faust
Mr. and Mrs. Thomas J. Fitzmyers
Dr. and Mrs. Richard L. Fraioli
Leigh M. Freeman
Mr. and Mrs. Miller Freeman, Jr.
Helene Fuld
Genentech, Inc.
Alfreida M. Goodall
The Greinetz Family
Fred and Melanie Gutterson
Crescent Porter Hale Foundation
Mr. and Mrs. Bob Hammer
Dr. and Mrs. Frederick M. Hanson
Mildred and Samuel Hauer, M.D.
Mr. and Mrs. Terry R. Haws
Mr. and Mrs. James K. Haynes
Mr. Paul Hazen and Ms. Sandy La Ruffa
Barbara W. Heard
Horace S. Henderson
Brian and Brenda Hill
Dr. and Mrs. William K. Hoddick
Mrs. Lori Hofmann-Shurtz
John V. Hook
Alice D. Hunter, M.D.
Lee and Ronela Huskins
IBM Corporation
James M. and Lucilla L. Martin
Jewish Community Foundation of the Greater East Bay
The Robert Wood Johnson Foundation
Mr. and Mrs. Gerald E. Johnston
Mr. and Mrs. Stephen K. Jones
Kaplan Diabetes Fund
Jan and Steve Kerstner
Ms. Claire M. Kilpatrick
Mrs. Josephine M. Kilpatrick
Dr. and Mrs. John A. Knowles
Alan and Joan Kunz
LabCorp
Mr. and Mrs. Ellsworth LaBoyteaux
Mr. and Mrs. James Laird
Dr. and Mrs. Douglas M. Lange
Ms. Dorothy E. Larsen
Carol and Lloyd Larson
Mrs. Violet I. Lazzareschi
Mr. and Mrs. Edwin Lewis
Dr. and Mrs. Bill Liebman
Longs Drug Stores
Dr. Te Y. Lou
Howard D. Maccabee, M.D.
Mr. Ray P. Mathews
John and Kathy McCorduck
William C. McIvor, M.D.
McKesson Information Solutions
Medtronic, Inc.
Dan and Karin Miceli

Edward and Phyllis Miller
Elsbeth E. Minuth
Carolyn and James V. Mitchell
Mr. and Mrs. Donald W. Mitchell
Mr. Michael Monaldo and Ms. Valerie Nagel
Michael and Colleen Moody
Paul and Sharon Morris
Dr. and Mrs. Michael P. Murphy
Ray and Jane Nassief
Edith M. Nelson
Norcal Ambulance
Mr. and Mrs. William Oldenburg
Ms. Nancy A. Olson
Dr. and Mrs. Samuel C. Oommen
Robert R. Palmer
Ms. Iva L. Parish
Parke-Davis
Nils Parson, M.D.
R. R. ""Pat"" Paterson, M.D.
Dale and Fran Patterson
Paul Buck Charitable Remainder Trust
Mr. and Mrs. Joseph Perez
Pfizer, Inc.
The Margaret Pillsbury Foundation
Mr. and Mrs. Clyde E. Pitchford
Catherine Prato
Norman and Sherry Prickett
Queen of Hearts
Curtis and Barbara Rebhan
Conrad L. Redders
Mr. Aldo Rocca
Rotary Club of Walnut Creek
Dr. and Mrs. Maynard B. Rotermund
Ms. Margaret M. Roth
Ms. Maxine F. Rottenberg
Thomas Rundall, Ph.D., and Jane Tiemann
The Saff Family
Mr. and Mrs. Herbert M. Sandler
Mrs. Ruth Sayre
Jerry and Barbara Schauffler
Dr. and Mrs. Anthony D. Schilling
Mr. and Mrs. Mark A. Schimbor
Dr. and Mrs. Stanton G. Schwartz
Mr. Jon B. Shastid
Shell Oil Company Foundation
Richard M. Sigel, M.D.
Charles Simpson
Mrs. Frances L. Singer
Mr. Richard M. Singer
J.D. and Carolyn Smith
Milt and Carolyn Smith
Dorothy G. Sproul
Elizabeth and Tony Stallings
Pamela O. Stantz
Stead Motors of Walnut Creek
Ms. Erika M. Steiner
Mrs. Janie J. Sweeny
Swinerton Builders
Marti Tarnowski and Andrew Fallat
Thomas and Ida Thomason
Tiffany and Co.
Tour d'Esprit
The Nick Traina Foundation
Dita Van Westerborg
John and Alice Villanueva
Mr. Robert H. Von der Lieth
Michael and Barbara Wall
Mrs. Richard H. Ward
Mrs. Robert M. Watttron

WCI-GC
Dr. and Mrs. Richard L. Weinstein
Susan G. and Joel Elliot White, M.D.
Mr. and Mrs. Robert L. Wicker
Mr. and Mrs. James E. Wickersham
Vivian W. Wing, M.D.
Dr. and Mrs. David Wixson
Sandra and Steven Wolfe, M.D.
Winston P. and Audrey R. Woodman

\$24,999 - \$10,000
Anonymous (18)
Gloria Ackerman
Mr. L. Matthew Adams
All Bay Mill and Lumber
Mr. Bernard W. Allen
Mr. and Mrs. James R. Allen
Ms. Susan Alonso
William F. Ames, Jr.
Mr. and Mrs. Roy A. Anderberg
Mr. and Mrs. Stephen E. Anderson
Mr. and Mrs. William F. Anderson
Mr. and Mrs. Barry M. Applebaum
Mr. and Mrs. William E. Appleberry, Jr.
Atalanta/Sosnoff Capital Corp.
Aventis Pharmaceuticals
Magdalyn G. Babbage
Esther Alice Bader
Alice Baker
Burton H. Baker, M.D., and Kathleen H. Baker, R.N.
Dr. and Mrs. Reuben J. Balzer
Ruth Bancroft
Bank of America Corporation
Bank of the West
Ms. Michelle J. Bartel
Mrs. Elizabeth Bartok
Lynn and Jason Baskett
The John and Nancy Bates Foundation
Elizabeth and Stephen Bechtel, Jr. Foundation
Mr. Myron Beil
Mr. and Mrs. Stephen P. Beinke
Dr. and Mrs. Dan Ben-Zeev
Gilbert and Ann Berkeley
Mr. and Mrs. William B. Blalock
Mr. and Mrs. Gary Boyd
Steve and Marcia Boyd
Mrs. Virginia T. Boyd
William and Marjorie Boyer
Donna Brackley
Mrs. Vivian Brailoff
Mr. and Mrs. Jesse Brill
Bristol-Myers Squibb Company
Mary Brooks
Christine Browning
Mrs. Lynette T. Busby
California Beef Council
The California Endowment
The Cancer League, Inc.
Mr. John A. Canham
Mr. Dante Carmazzi
Dr. and Mrs. Richard J. Carmel
Shirley Carrau
Cascade Refining, Inc.
Mr. and Mrs. John K. Cassell
Mrs. Barbara Cavella
CDA Foundation
Mr. and Mrs. Del Chase
ChevronTexaco Business and Real Estate Services
Mrs. Walter E. Christie

Mrs. Jeanne Christy
 Dr. and Mrs. Robert A. Clark
 Mr. and Mrs. Henry B. Clay
 C.L.B.I. Investments, Inc.
 The Clorox Company
 Dr. and Mrs. George E. Cobb
 Peter and Angela Coffee
 Dr. and Mrs. Michael L. Cohen
 Mrs. Gail Collar
 Mr. and Mrs. Randall G. Colombo
 The Conco Companies
 Concord/Pleasant Hill Health Care District
 Lona and Terry Cook
 Mr. and Mrs. Alexander Cornelius
 Roger and Elizabeth Cornwall
 The Cotillion Committee
 Nancy L. Cotton
 Covidien
 Dr. and Mrs. Fred F. Crutcher
 CSL Behring, LLC
 Mr. R. William Curtis
 Dr. and Mrs. Mario P. Curzi
 Mr. and Mrs. Carl D. Damé
 Mr. Albert H. Davidson
 Mr. and Mrs. Robert A. De Chene
 The Thomas A. DeCarlo Family
 Mr. and Mrs. W. S. Deeming
 Chinnavuth P. DeMonteiro, M.D.,
 and Sophie Lay, M.D.
 Dr. Robert and Golda Deutscher
 Diablo Custom Publishing
 Mr. and Mrs. Henry Dias
 Mrs. Marguerite E. Diehl
 Dillingham Construction N.A., Inc.
 Michael and Sharon Dixon
 Doering Family Foundation, Ltd.
 Mr. and Mrs. E. M. Downer, III
 Mr. David A. Duffield
 Mr. and Mrs. Robert Dumm
 Mr. and Mrs. Darren Duncan
 Mrs. Robert M. Duncan
 Gary John Kehoe Dunton
 Mr. and Mrs. Harry J. Dutton
 Mr. William H. Ebbinghaus
 Ms. Marcia L. Ellicott
 Louis and Grace Ellis

Michael and Gail Emmons Foundation
 Ms. Linda English
 Mr. and Mrs. Roy E. English
 EPReward Inc.
 Mrs. Frohmut W. Ewart
 Dr. and Mrs. Sheafe Ewing
 ExxonMobil Foundation
 Mr. Ferris A. Farnsworth
 Mrs. Philip J. Fay
 Mr. Kurt A. Feuerman
 Mr. and Mrs. James A. Field
 Dr. and Mrs. Ira J. Finch
 Mrs. Francise C. Fiorentino
 Firedoll Foundation
 Captain Charles E. Fischer
 Dr. Robert D. and Mrs. Anne Flaig
 Mrs. Robert G. Forbes
 Lisa and Franklin Foust
 Freed Associates, Inc.
 David A. Freeman
 Mr. and Mrs. Marshall W. Freeman
 Ms. Suzanne Freiley
 Mr. and Mrs. Silvio A. Garaventa, Jr.
 Janet E. Gaston, M.D., and David Fattig
 Mr. and Mrs. Bruce R. Gilbert
 GlaxoSmithKline
 David J. Goldberg, M.D.
 Gary M. Goldstein
 Mr. and Mrs. John Goode
 Mrs. Ralph M. Grady
 Gladys N. Grassini
 Mrs. Diane L. Graybehl
 Robin and Robert Griffiths
 Steven D. Grogan and Janice Y. Nakagawa, Ph.D.
 Mr. and Mrs. Peter D. Gruebele
 Guidant Corporation
 Mr. and Mrs. Fernando R. Gumucio
 Melvin and Diana Haas
 Mr. and Mrs. Warren A. Hagstrom
 Mr. and Mrs. Michael Halberda
 Mr. and Mrs. Ross G. Hallberg
 Mrs. June N. Harding
 Mr. and Mrs. Thomas M. Harlan
 Mrs. Almira M. Haugeberg
 Heffernan Insurance Brokers
 General and Mrs. Daniel C. Helix

Mrs. Paul C. Henshaw
 Paul and Carol Henshaw
 Frank and Caroline Martini
 Mr. Howard R. Hicks
 Hoechst-Roussel Pharmaceutical
 Homestake Mining Company
 Allan and Karen Horn
 Mabel Horrigan Foundation
 Mr. and Mrs. David A. Hoyt
 Abraham G. Hsieh, M.D.
 Mrs. Margaret R. Huddleson
 Mrs. Nancy S. Hudson
 Mrs. Dorothy M. Hughes
 Jane Wilson Huovinen
 Carleton Hussey
 Impact Advisors LLC
 Dr. and Mrs. Robert E. Ingham
 Mr. and Mrs. Grant M. Inman
 Mr. and Mrs. Robert L. Irwin
 Mr. and Mrs. Richard Jeha
 Howard and Carole Jenkins
 Mr. Mitchell D. Jenkins
 Mrs. Grace W. Jenner
 John Muir Physician Network
 Carl Barry Johnston
 Mrs. Lillian Johnston-Scarborough
 Mr. and Mrs. Kyle Johnstone
 Jones Lang LaSalle
 David and Myke Judd
 Mr. and Mrs. John B. Kaminski
 Richard O. Kamrath, M.D., and Kathryn Ikeda, M.D.
 Daniel Kaplan, M.D.
 Marc and Marilyn Kaplan
 Donna D. Kaufman
 John M. Kaufman, M.D.
 Dr. and Ms. Patrick E. Kavanaugh
 Mr. and Mrs. Stephen H. Keire
 Ms. Christine M. Kelly
 Ms. Makenzie Kelly
 Mr. Nicholas I. Kemsley
 Mr. and Mrs. Donald S. Kennedy
 William A. Kerr Foundation
 Mr. and Mrs. John C. Kilhefner
 Ran S. Kim, M.D.
 Andrew A. Kives, M.D., and Joyce L. Abrams
 Kiwanis Club of Rossmoor Foundation



| | | |
|--|---|--|
| Dr. and Mrs. Theodore I. Kloth | Ian R. Morrison | Mr. and Mrs. Eugene C. Scofield |
| The Klotzbach Family | Mulago Foundation | Timothy A. Scott, M.D. |
| Ms. Dawn Colburn-Knight | Frances and Robert Musacchio | David A. Shapiro, M.D., and Sharon L. Wheatley |
| KnightRidder Corporation | Navigant Healthcare Cymetrix | Mr. William W. Sharon |
| Mrs. Katherine S. Knudsen | NBBJ | Kent and Vivian Sherwood |
| Gerald and Rosette Koch | Mr. David Neagle | Rachel H. Sigel |
| Kohanaiki | Mr. and Mrs. Carl Newbury | Silicon Valley Community Foundation |
| Eric and Debbie Kolhede | Mr. Henry O. Noffsinger | Mr. and Mrs. Leslie E. Simmonds |
| Dr. and Mrs. Howard W. Kopping | Dr. Robert and Janiece Nolan | Margaret and Brent Simor |
| James T. Krejci, M.D., and Charlotte Kutsanaï Krejci, M.D. | Elizabeth A. Odumakinde, M.D. | Mrs. Sharon E. Simpson |
| Barbara B. Kroll | Mr. Chris Oldenburg and Ms. Shabana R. Khan | Sanford and Sharon Skaggs |
| KTVU/FOX | Marilyn J. Origlia | Mr. and Mrs. Donald H. Sledge |
| Mr. Peter N. Kujachich | Fernando Otero, M.D. | Ms. Andrea P. Segura Smith |
| Mr. and Mrs. Eric Lamison | Charles and Sally Ott | Heber and Barbara Smith |
| Dr. and Mrs. Will H. Lane | Pacific Gas and Electric | Allison J. Solari |
| Mrs. Lucille W. Lang | Vanessa and Christian Pass | Dr. and Mrs. Emil L. Somogyi |
| Ronald LaPorta, M.D. | Mr. and Mrs. Michael Pastrick | Mrs. Siedell L. Soss |
| Mrs. Fay Lathrop | Lawrence E. and Mary E. Peirano | Mrs. Anne R. Soulé |
| Barry P. Latner, M.D., and Claudia S. Pinilla, M.D. | Ms. Meredith H. Pence | St. Jude Medical, Inc. |
| Alfred B. Layton | Chris R. Perez | Stanford Children's Health |
| Mrs. Berniece D. Leavey | Jerry and Sally Peters | Marshall Steel, Sr. Foundation |
| Vicki Colgate Lee | Mr. and Mrs. Lawrence A. Petersen | Mr. and Mrs. Richard T. Steffens |
| Wilbur W. and Irma J. Lee | Irving M. Pike, M.D., and Randy M. Pike | Mr. Richard W. Strong |
| Mr. Milton L. Levy | Dr. and Mrs. R. Ryan Platt | Stryker Neurovascular |
| Mrs. L. Jerome Lewis | The PMI Foundation | Stryker Sustainability Solutions |
| Ms. Beverly Licht | Burton and Rona Press | Mr. Jerome Stubb |
| LifeScan, Inc. | Ann L. Rae | Delphine V. Sutley |
| Dr. and Mrs. David E. Lindsey | Dr. Anita K. Rama and Mr. Richard J. Rossland | Mr. and Mrs. Stanley A. Swete |
| Hazel H. Lockwood | Mr. Sam Ramirez, Jr. | Ms. Margaret M. Sylvestre |
| Steve and Michelle Lopes | Mr. Arthur Rappaport | Synthes, Inc. |
| The Lowitz Family Charitable Lead Trust | Harry Rattner | Juan M. and Sheryl Tapia |
| Irwin and Viola Lowrey Foundation | Mr. Fred Rau | Mrs. Elaine Taylor |
| Efren and Yolanda Lucero | Velma Rebosio | Pat and Robert Taylor |
| Mr. and Mrs. Shehzad Madan | Joan Reynolds, M.D. | E. Norman Thompson |
| Mr. Gus C. Malmquist | Gregory A. Rhodes, M.D., and Sally L. Davis, M.D. | Mr. Steven K. Tiller |
| Karen D. Mamuyac | Rhone - Poulenc North American Chemicals | Mrs. Jeanette Trapani |
| Dr. and Mrs. Harry M. Manji | Rhone - Poulenc Rorer Pharmaceuticals, Inc. | Dr. and Mrs. David B. Troxel |
| March of Dimes | Dr. and Mrs. J. Frederick Riedel | Mrs. Dorothy Tucker |
| Mr. and Mrs. John P. Marchant | Steven and Marilyn Rivera | Mrs. Maryellen M. Tyler |
| Timothy P. Maroney, M.D. | Dr. and Mrs. Dudley A. Robnett | USS-POSCO Industries |
| Mrs. Edith N. Marshall | James K. Rogers | Mr. and Mrs. Christian D. Valentine |
| Mr. Vidal Martinez | Robert and Vivian Rollin | Mr. and Mrs. Thomas E. Vanderbeck |
| Robert and Jeanette Martini | Mr. and Mrs. Arthur W. Ronat | Ms. Karen Van Voorhis |
| Mr. and Mrs. Malcolm J. McAuley | Rosendin Electric | Vesper Society |
| Mr. and Mrs. Lowman W. McCarley | Mrs. Ruth Ross | Mr. George P. Vila |
| Gregory and Karin McClune | Rossmoor Projects Limited | Dorothy S. Vitullo |
| McCorduck Properties, LLC | Dr. and Mrs. Reid M. Rubsamen | Dr. and Mrs. A. Gene Voelkel |
| Mr. Wendell McCrory | Mr. and Mrs. Ned K. Ryder | Ralph E. Walters |
| Brian J. McGuinness, M.D. | Mr. and Mrs. Theodore J. Saenger | Mr. and Mrs. Gerald Weiland |
| John and Patricia McGuire | Saint Matthew Lutheran Church | Ronald A. and Frances Weintraub |
| Mr. and Mrs. Michael J. McKay | The San Francisco Foundation | Dr. and Mrs. Theodore P. Weis |
| Zoe-Ann M. McKeown | San Ramon Women's Golf Club | Mrs. Maxine R. Welty |
| McKesson Corporation | Mr. Kenneth J. Sartori | James and Barbara Wesley |
| Mr. Lawrence R. McLaughlin | Vic Sauer | Mr. and Mrs. Thomas Whalen |
| Dr. and Mrs. James C. Meador | Mr. Robert Saxen | Henry and Diane Whiffen |
| Medical-Surgical Nursing Consortium | John and Dayna Sayres | Mrs. Virginia C. Whitacre |
| Carolyn and Alex Mehran | Mrs. Beatrice B. Scarborough | Cindy T. White |
| Mrs. Farideh B. Mehran | Barry and Susan Scherman | Alma E. Wiese |
| Merck and Company, Inc. | Mrs. Lenore Schermer | Mrs. Robert E. Williams |
| Mrs. Mary D. Messer-Eilerman | Hans Schick | Mrs. Carol Wilson |
| Mr. and Mrs. Neil A. Miller | Robert M. Schick, M.D., and Mrs. Eun-Hee Chang | Mr. and Mrs. John O. Wilson |
| Mrs. Doris Z. Mitchell | Mr. and Mrs. Richard F. Schimbor | Wyeth-Ayerst Pharmaceuticals |
| Mrs. Lois B. Mol | Mrs. Nancy J. Schnaible | Ximedica, LLC |
| Mom 365 | Mrs. Jacques Schnier | Mrs. Bonnie O. Yip |
| Montgomery Street Foundation | Marjorie Scholl | Mr. John Zandonella |
| Mr. William W. Morison | Mrs. Dorothy Schwartzman | Dr. and Mrs. John D. Zuorski |

2014 ANNUAL DONORS

Thank you to the following donors who made gifts of \$1,000 or more between January 1 and December 31, 2014.

\$1,000,000 or more

Jack R. and Patsy P. Brown
Lillian E. Poage

\$499,999 - \$250,000

Theresa M. Caygill
Myrna and Dennis Cheney
Miller Family Trust
R. Jean and James D. Taylor Foundation

\$249,999 - \$100,000

The Ausfahl Family
East Bay Community Foundation
Mrs. Grace L. Erb
John Muir Medical Group
Amy and Greg Mitchell

\$99,999 - \$50,000

Beard Land Improvement Company
R. Ken and Donna M. Coit
Concord Industrial Park I-II-A.L.P.
Contra Costa Transportation Authority
Leta H. Evans and Edward Talbot Evans
Oliver D. Hamlin
HEDCO Foundation
Myrtle M. McGrew
Medical Anesthesia Consultants Medical Group, Inc.
Hank and Bonnie Miller
Ronald McDonald House Charities of the Bay Area
Nancy and Bill Sabin
Gordon Studebaker
The Fresh Connection
Jack E. and Linda A. Thompson
The Zocchi Family

\$49,999 - \$25,000

J. Kendall and Tamera Anderson
Lawrence and Barbara Cahn
California Nurses Association
County of Contra Costa

Carol and Geoffrey Darby
Carlotta and Bob Dathe
Epic
The Fourcade Family
John Muir Medical Center Auxiliary, Walnut Creek
John Muir Medical Center Volunteers, Concord
Cal and Maureen Knight
LabCorp
Lakeside Foundation
Sidne J. Long and Lisa K. Long
Norcal Ambulance
Safeway Foundation
Michael and Mercedes Stead
Swinerton Builders
Wells Fargo

\$24,999 - \$10,000

Anonymous (2)
Dr. and Mrs. Ramin A. Behmand
The Beswick Family Fund at the East Bay
Community Foundation
Stephen and Mary Birch Foundation, Inc.
Boston Scientific Corporation
Carolyn E. Butler
The Conco Companies
Concord/Pleasant Hill Health Care District
Rick and Janet Cronk
Mr. and Mrs. Trevor A. Crossley
Naomi Dobrich
Doering Family Foundation
Mr. and Mrs. Robert E. Doering
Mr. and Mrs. Silvio A. Garaventa, Jr.
Paul and Marilyn Gardner
The Dr. Ghorbani Family
David and Diane Goldsmith
Matt and Marlene Gonsalves
Mr. and Mrs. John Goode
Mr. and Mrs. Michael Halberda
Have A Ball Foundation
Guy R. and Susan S. Henshaw

The Hofmann Family Foundation
Lee and Ronela Huskins
Impact Advisors LLC
Mr. Mitchell D. Jenkins
Jones Lang LaSalle
Beverly and William Jones
Robert Kadas, M.D., and Bonni Maxson
Mrs. Dorothy Kapelanski
Ms. Makenzie Kelly
Mr. and Mrs. Donald S. Kennedy
Mrs. Katherine S. Knudsen
Kohanaiki
Dr. and Mrs. Douglas M. Lange
Alfred B. Layton
The Dean and Margaret Leshner Foundation
Ms. Jennifer J. Machado
Mr. George H. Malone
McKesson Corporation
Carolyn and Alex Mehran
G. Willard Miller Foundation
Michael and Colleen Moody
Muir Medical Group IPA, Inc.
Mr. and Mrs. Kerry J. Murphy
Mr. and Mrs. Paul H. Nathan
Navigant Healthcare Cymetrix
NBBJ
Don and Sharon Ritchey
Mrs. Geraldine Roebuck
San Ramon Women's Golf Club
Robert and Colleen Saydah
Mr. and Mrs. William D. Schmicker
Silicon Valley Community Foundation
Sloat Brothers, Ltd.
Stanford Children's Health
Elliot and Eileen Stein
Joyce and Jerry Stroffolino
Stryker Neurovascular
Ms. Patricia M. Stull
Vesper Society
Clair S. Weenig, M.D., and Joan M. Weenig



James and Barbara Wesley
Jane and Wayne Willemssen
Mr. and Mrs. John O. Wilson
David and Stacy Woodworth

\$9,999 - \$5,000

Anonymous (4)
Aetna, Inc.
Dr. and Mrs. Ryan Anderson
Ms. Michelle J. Bartel
Bay Imaging Consultants
Kathryn J. Bennett, M.D., and Mr. Thomas F. Loughran
Bowles and Verna, LLP
James and Louise Branscom
Robert and Alice Bridges Foundation
Mr. and Mrs. D. Timothy Carter
Mrs. Barbara Cavella
Mr. and Mrs. Walter H. Clemens
Commercial Energy
Dorothy and Joan Culver
Angela Tu-Danzig, Ph.D.
Stephen and Virginia Davenport
Diablo Valley ENT
Mrs. Jean Edler
Embtel, Inc.
Mr. and Mrs. Roy E. English
First Republic Bank
Dr. and Mrs. Richard L. Fraioli
Freed Associates, Inc.
The Greinetz Family
Mr. and Mrs. Peter D. Gruebele
Guilkey Construction, Inc.
Fred and Melanie Gutterson
Mr. and Mrs. Stephen Hamill
Heller Jewelers
Mr. and Mrs. Kenneth H. Hofmann
Ms. Lisa Hofmann Morgan
HSS Inc.
Ravi S. Hundal, M.D., and Marie J. McGlynn, M.D.
InteHealth, Inc.
John Muir Medical Center, Concord
John Muir Medical Center, Walnut Creek
John Muir Physician Network
Mr. and Mrs. Elmer F. Kaprielian
Kirlye Foundation
Laporte-Frankel Family Philanthropic
Fund of The Jewish Community Foundation
Paul Lazarus and Constance Lambert Lazarus
Mr. and Mrs. Shehzad Madan
Mr. and Mrs. Lowman W. McCarley
Ken and Barbara Meehan
Carolyn and James V. Mitchell
Morrison and Foerster, LLP
Ray and Jane Nassief
Mr. Chris Oldenburg and Ms. Shabana R. Khan
Mr. and Mrs. William Oldenburg
Ms. Nancy A. Olson
Dwight Pedersen and Sandra Ruliffson
Irving M. Pike, M.D. and Randy M. Pike
Jeffrey A. Poage, M.D.
Resource Design Interiors
Mr. and Mrs. Michael T. Robinson
Mr. Aldo Rocca
Ms. Maxine F. Rottenberg
Sectra North America, Inc.
Albert D. Seeno Construction Company
Thomas A. Seeno Foundation
Mr. and Mrs. Leslie E. Simmonds

Mrs. Sharon E. Simpson
Mr. and Mrs. Frank Starn
Veda A. Stead
Mr. and Mrs. Stanley A. Swete
Ms. Margaret M. Sylvestre
The Wedgewood Wedding and Banquet Center
Thomas A. Seeno Foundation
Mike and Wendy Thomas
Towers Watson
Mr. and Mrs. Christian D. Valentine
Vitas Healthcare
WCI-GC
Mr. and Mrs. Ken Wienholz

\$4,999 - \$2,500

Bay Area Surgical Specialists, Inc.
The Lowell Berry Foundation
Tim and Carolyn Carlson
Chevron Humankind Program
Peter and Angela Coffee
Mr. Michael Colon
Mr. Paul J. Cortese
Mr. and Mrs. Thomas J. Curtin, Sr.
Mr. Christopher Dawes
Mr. and Mrs. Henry Dias
Mr. and Mrs. Robert E. Edmondson
Firedoll Foundation
Lisa and Franklin Foust
Mr. and Mrs. Dennis Garcelon
Great Hope Foundation
Mr. and Mrs. James K. Haynes
Paul and Carol Henshaw
Dr. and Mrs. William K. Hoddick
Dr. and Mrs. Allan H. Hyman
Mrs. Linda B. Ingham
James & Gable Insurance Brokers, Inc.
David and Myke Judd
Roy A. Kaplan, M.D., and Barbara J. Kaplan
Dr. and Mrs. John A. Knowles
Mr. and Mrs. James Laird
Ms. Mary Beth Lannon and Mr. Michael Foley
Mr. and Mrs. Ronald Latteri
Steve and Michelle Lopes
The Lowitz Family Charitable Lead Trust
Mr. and Mrs. James A. McComas
John and Kathy McCorduck
Mr. Lawrence R. McLaughlin
Maryam Mehran
Elsbeth E. Minuth
Mr. Michael Monaldo and Ms. Valerie Nagel
Mrs. Nancy Gracey Moschel
Vanessa and Christian Pass
Mr. and Mrs. Lawrence A. Petersen
Roberts Boché Associates, Inc.
Mrs. Frances L. Singer
Mr. and Mrs. Richard A. Sipos
Mr. and Mrs. Thomas H. Taylor
The Kensington Place
Vivian W. Wing, M.D.
Mrs. Bonnie O. Yip

\$1,000 - \$2,499

Anonymous (5)
Mr. and Mrs. Michael Abbassi
Mrs. Joan Abbey
Advanced Bioscience Resources
Mr. and Mrs. James R. Allen

Mr. and Mrs. Barry M. Applebaum
Mr. and Mrs. William E. Appleberry, Jr.
Deborah S. Arce, M.D., Ph.D., and Mr. Brett Holland
Ms. Carine Archer
Ms. Kris Arneson
Mr. and Mrs. Edward J. Arnold
Bank of America
Ms. Diane M. Barbera
John and Candace E. Bass
Ms. Judy Batchelor
Mr. Joseph C. Beck
Mr. Randall N. Becker
David and Lisa Behring
Bell-Carter Foods
The Beltmann-Miller Foundation
Edward and Linda Best
BETA Healthcare Group
Les and Sharon Birdsall
Mr. and Mrs. William B. Blalock
Ms. Gloria Blecha
Chuck and Barbara Bloch
Mrs. Dorothy H. Bohannon
Mr. Wolfgang P. Bohn
Steve and Cindy Bolter
Mr. and Mrs. Timothy Bottoms
Mrs. Elizabeth S. Bowles
Steve and Marcia Boyd
Mr. Bill Boyer
Donna Brackley
Mr. William M. Brice
Mr. and Mrs. Edward J. Bruno
Mrs. Lynette T. Busby
C.L.B.I. Investments, Inc.
Mr. Clark G. Campbell
Cardiovascular Systems, Inc.
David S. and Brenda K. Carlson Family Foundation
Dr. and Mrs. Richard J. Carmel
Guyla and John Cashel
Cavallo Point Lodge—the Lodge at the Golden Gate
CEP America—Walnut Creek Emergency Physicians
Mr. and Mrs. Ronald L. Cetraro
Susan H. Cha, M.D.
Ronald S. Chan, M.D., and Fannie W. Su, M.D.
Charles Schwab Foundation
Cirimele and Associates, Inc.
City National Bank
Ms. Gina Clemente
Joan and Tom Cleveland
Dr. and Mrs. George E. Cobb
Mr. and Mrs. David A. Cobo
Susa Gates Cooper
Ms. Valerie O. Cooper
Angelo S. Crudale, M.D.
Mr. Michael G. Crvarich
Mr. and Mrs. Stephen P. Cuff
Dorothy and Joan Culver
Mr. and Mrs. Peter A. Darbee
Mr. and Mrs. Robert A. De Chene
Mr. and Mrs. Gary DeAtley
Mrs. W.C. Delamater, Jr.
Chinnavuth P. DeMonteiro, M.D.,
and Sophie Lay, M.D.
Raymond A. Dickinson
Ms. Nancy Dickmeyer and Dr. Neil Olcott
Mr. Jon A. Dickson
The Diehl Family
Mr. and Mrs. Darren Duncan

Mr. and Mrs. Roger C. Dunn
 Mr. and Mrs. Daniel F. Dwyer
 Mr. William M. Eames
 Ms. Barbara Edler
 Ms. Sandra J. Eisenlohr
 Ms. Marcia L. Ellicott
 Michael and Gail Emmons Foundation
 Dr. Barry L. and Dr. Linda Engelstad
 Ms. Linda English
 Dr. and Mrs. Marvin A. Epstein
 ExxonMobil Foundation
 Ann Ferrari-Ramirez
 Mrs. Barbara M. Ferrigno
 Mr. and Mrs. James A. Field
 Dr. and Mrs. Ira J. Finch
 Mrs. Francise C. Fiorentino
 Mr. and Mrs. Todd Fitch
 Sue and Paul Flanagan
 Mrs. Pauline N. Fleischer
 Mr. and Mrs. Mark Flower
 Deborah Franzon, M.D.
 David A. Freeman
 Mrs. Charla Gabert
 Dr. and Mrs. Sunil N. Gandhi
 Janet E. Gaston, M.D., and David Fattig
 General Electric Company
 David J. Goldberg, M.D.
 Mr. Steven A. Gonsalves
 Robin and Robert Griffiths
 Anne F. and Marshall Grodin
 Steven D. Grogan and Janice Y. Nakagawa, Ph.D.
 Mr. and Mrs. Fernando R. Gumucio
 Melvin and Diana Haas
 Mr. Stephen Haberkorn
 Patricia B. Haggen
 Dr. Gregory P. Hahn and Ms. Wendy Cole
 Ms. Kacey A. Hansen
 Dr. and Mrs. Charles H. Hanson
 Dr. and Mrs. Frederick M. Hanson
 Mr. and Mrs. Malcolm Harrison
 Mrs. Annette G. Hass
 Mr. and Mrs. Terry R. Haws
 Barbara W. Heard
 Mr. Dave S. Hoff
 Home Care Assistance, LLC
 Mr. David Hook
 Mabel Horrigan Foundation
 Mr. William H. Hoskins
 Abraham G. Hsieh, M.D.
 Mr. and Mrs. Kuochu Hua
 Mrs. Nancy S. Hudson
 Mrs. Dorothy M. Hughes
 Dr. Luman and Marilyn Hughes
 Alice D. Hunter, M.D.
 Catherine M. Hurt, M.D.
 John and Marion Iles
 Mr. and Mrs. Grant M. Inman
 Institute for Medical Quality
 Mr. and Mrs. Robert D. Jacobs
 Mr. and Mrs. Richard Jeha
 Howard and Carole Jenkins
 Mrs. Grace W. Jenner
 Mr. and Mrs. Stephen K. Jones
 Ms. Diane S. Kawaguchi
 Keenan HealthCare
 Ms. Christine M. Kelly
 Mr. and Mrs. John C. Kilhefner
 Daniel Kim, M.D.

Dr. and Mrs. Theodore I. Kloth
 Gerald and Rosette Koch
 Mr. and Mrs. F. Robert Koenig
 Theophile G. Koury, M.D., and Mrs. Katherine Koury
 Mr. and Mrs. Robert Kreps
 Mr. Peter N. Kujachich
 Alan and Joan Kunz
 Ms. Melba Lahti
 Mr. and Mrs. Edward J. Lampe
 Dr. and Mrs. William M. Lee
 Ellen A. Leng, M.D.
 Dr. and Mrs. John A. Leonard
 Michael Levine, M.D., and Sue Farley, J.D.
 Mr. Milton L. Levy
 Mr. and Mrs. Mark T. Lewis
 Mrs. Annie M. Lin
 Dr. Hartwell and Andrea Lin
 Mrs. Robert Livermore
 Mr. and Mrs. Thomas Maloney
 Dr. and Mrs. Harry M. Manji
 Mr. Vidal Martinez
 Vincent Massullo, M.D.
 Mrs. Elizabeth R. Masten
 Mr. and Mrs. Donald Mathiesen
 Mr. and Mrs. Malcolm J. McAuley
 Ms. Kathleen McCarthy and Mr. Tom Burns
 Ms. Diana C. McDonald
 John and Patricia McGuire
 Mr. and Mrs. Tom McNeil
 Mr. Mike Methlie
 Meyer Sound Laboratories, Inc.
 Mr. and Mrs. Ken Miller
 Mrs. Patricia A. Miller
 Mr. and Mrs. Tullus Miller
 Mrs. Doris Z. Mitchell
 Robert and Carol Molinaro
 Morgan Stanley
 Dr. and Mrs. J. Kim Morgan
 Ms. Kathi F. Mosle
 Mrs. Anne V. Moulds
 Dr. and Mrs. Michael P. Murphy
 Frances and Robert Musacchio
 Mr. and Mrs. Andrew Naegeli
 Mr. Richard J. Nagle, Jr.
 Ms. Hossai Necko
 Mr. and Mrs. L. John Odne
 Mr. and Mrs. Gerald J. Origlia
 Dr. and Mrs. David K. Padgett
 Mr. and Mrs. James Pantera
 Rebecca A. Parish, M.D., and Christian Eirich, M.D.
 Mr. and Mrs. Ronald J. Pascoe
 Saurabh K. Patel, M.D.
 Mr. Stewart Patrick and Mrs. Elenita V. Bader-Patrick
 Mrs. Joan B. Patterson
 Mr. Joseph Patute
 Lawrence E. and Mary E. Peirano
 Joshua D. Perlroth, M.D., and Chi L. Perlroth, M.D.
 Mr. Theodore H. Plant
 Mr. and Mrs. Robert W. Poirier
 Mrs. Gloria A. Polastri
 Mrs. Jeanne Porter
 Jonathan P. Posin, M.D., and Catherine M. Mills, M.D.
 Catherine Prato
 Jim and Jane Price
 Mr. and Mrs. Stuart D. Proffitt
 The Prudential Foundation
 Ms. Robin Quinlan

Ms. Pamela R. Ranahan
 Ratcliff Architects
 Mr. and Mrs. Steven M. Read
 Joan Reynolds, M.D.
 Mr. and Mrs. Max M. Reynolds
 Gregory A. Rhodes, M.D. and Sally L. Davis, M.D.
 Kelly A. Rose and Derek Stoudt
 Dr. and Mrs. Maynard B. Rotermund
 Ms. Dorothy G. Rubsamen
 Dr. and Mrs. Reid M. Rubsamen
 Patricia E. Russell
 Thomas Rundall and Jane Tiemann
 Mr. and Mrs. Ned K. Ryder
 Mr. George G. Sauter and Ms. Susan Biddle
 John and Dayna Sayres
 Jerry and Barbara Schaffler
 Dr. and Mrs. Anthony D. Schilling
 Thomas E. Schutz, M.D. and Susan Woodmansee, M.D.
 Timothy A. Scott, M.D.
 Teofilo Serpa
 SHARE
 Mr. and Mrs. Jim Shaughnessy
 Mr. and Mrs. William R. Shepherd
 Richard M. Sigel, M.D.
 Ms. Jeannie Simpson
 Mark Slomoff, M.D., and Dorothy J. Dube, M.D.
 Mr. and Mrs. David H. Smith
 Mr. and Mrs. Al Smoot
 Ms. Judy A. Stead
 Mr. and Mrs. Richard T. Steffens
 Mr. and Mrs. Robert L. Stevenson
 Mr. and Mrs. Jay D. Stientjes
 Mr. and Mrs. Mark D. Stull
 Mr. and Mrs. Curry Stypula
 Mr. and Mrs. Richard Sullivan
 Mrs. Sandra J. Sussman
 Mrs. Janie J. Sweeney
 Rex and Janet Takahashi
 Pat and Robert Taylor
 Robert and Dianne Tecco
 Mr. and Mrs. Daniel P. Teichman
 The Wesley Group, LLC
 Dr. Thomas V. Tighe and Ms. Margaret L. Green
 Mr. Steven K. Tiller
 Richard E. Tirrell, M.D., and Mary Anne Tirrell, R.N.
 Mr. Daryl Tom and Ms. Chris Chandler
 Mr. and Mrs. Hwa C. Torng
 Touro University
 Mr. and Mrs. Ronald VandenBerghe
 Mr. George P. Vila
 Mrs. Francesca Vogel
 Mr. Kenneth V. Wakefield
 Mrs. Winifred J. Watson
 Cindy T. White
 Mr. and Mrs. Michael White
 Mr. and Mrs. Kenny Widmann
 Mr. and Mrs. E. Marshall Wilder
 Mr. and Mrs. James A. Williams
 Mr. and Mrs. Peter S. Williams
 Mr. and Mrs. Warren R. Wisecarver
 David H. Woo, M.D.
 Dr. and Mrs. James J. Woods
 Dr. and Mrs. Danny Wu
 Mr. and Mrs. Loring Wyllie
 Mr. and Mrs. David C. Wynstra
 Mr. and Mrs. John W. Yandell
 Mr. Walter C. Youngman, Jr.

THE WOMEN'S PHILANTHROPIC CIRCLE

The Women's Philanthropic Circle (the Circle) began in 2002 with 33 members. Members contribute \$1,000 each year and the Circle continues to grow, resulting in \$83,000 raised last year. The Circle's gifts are pooled together and the members vote as to how their combined funds will be allocated. Items funded by the Circle include highly specialized medical equipment, exciting new technologies and capital projects.

2014 Members

Tamera L. Anderson
Deborah S. Arce, M.D., Ph.D.
Diane M. Barbera
Candace E. Bass
Sharon Birdsall
Gloria Blecha
Barbara A. Bloch
Evelina D. Bolottoff
Lynette T. Busby
Guyla R. Cashel
Barbara I. Cavella
Carol E. Chiasson
Theresa M. Caygill
Valerie O. Cooper
Janet M. Cronk
Joan D. Culver
Angela Tu- Danzig, Ph.D.
Carlotta R. Dathe
Sally L. Davis, M.D.
Elizabeth S. De Chene
Loucille DeAtley
Marcia L. Ellicott

Barbara F. Ehrlich
Barbara M. Ferrigno
Francise C. Fiorentino
Pauline N. Fleischer
Marilyn M. Gardner
Robin J. Griffiths
Anne F. Grodin
Diana L. Haas
Diane M. Hanson
Jacqueline Haws
Barbara W. Heard
Nancy Hudson
Marilyn B. Hughes
Alice D. Hunter, M.D.
Katie M. Hurt, M.D.
Marion B. Iles
Carole L. Jenkins
Grace W. Jenner
Beverly A. Jones
Lowrey H. Jones
Gloria Kaprielian
Maureen Knight

Marilyn J. Knowles
Katherine S. Knudsen
Joan S. Koenig
Joan P. Kunz
Lois B. Laine
Connie Lazarus
Louise D. Lee
Ellen A. Leng, M.D.
Jean E. Livermore
Patricia A. Miller
Elsbeth E. Minuth
Nancy G. Moschel
Anne V. Moulds
Margaret S. Murphy
Kathleen Odne
Diane K. Sibley-Origlia
Joan B. Patterson
Chi L. Perlroth, M.D.
Randy M. Pike
Teresa A. Poirier
Jeanne M. Porter
Joan Reynolds, M.D.

Sharon M. Ritchey
Dorothy G. Rubsamen
Amy C. Rubsamen
Colleen H. Saydah
Helene Schwartz
Mary Jo Shepherd
Caren L. Steffens
Eileen J. Stein
Sherry A. Stientjes
Joyce C. Stroffolino
Sandra J. Sussman
Linda A. Thompson
Francesca Vogel
Barbara Wesley
Jane A. Willemsen
Vivian W. Wing, M.D.
Judith S. Wisecarver
Susan Woodmansee, M.D.
Susan D. Woods
Carole A. Wynstra

Sponsor: CLBI Investments, Inc

For more information about the Women's Philanthropic Circle, please contact Sharon Capece, vice president, external relations at (925) 941-2188 or sharon.capece@johnmuirhealth.com.



2014 JOHN MUIR HEALTH EMPLOYEE DONORS

John Muir Health employees are generous by nature. In addition to the dedication they demonstrate on the job to ensuring quality patient care, many John Muir Health employees also choose to donate monetarily to the Employee Annual Care & Giving Fund in support of John Muir Health. For 2014, employees designated \$43,000, half of their collective annual contributions, to help fund the new pediatric intensive care unit (PICU) and \$43,000 to support nursing education programs.

Thank you to the following employees who participated in the Employee Annual Care & Giving Fund program in 2014.

| | | | | |
|--------------------------|----------------------------|---------------------|-----------------------------|---------------------|
| Anthony Abbate | Lisa Browett | Mary David | Sheri Golden | Patty Kan |
| Olivia Adela | Samuel Brown | Calvin Davis, Jr. | Elena Gomez | Anne Kao |
| Serawit Admasu | Dennis Brown | Kelsey Dearborn | Mariko Gonzales | Celia Karian |
| Jane Alejo-Lucey | Karen Brown | Judy Dechter | Girlynda Gonzales | Alison Karim, R.N. |
| Stacey Alessandro-Acosta | Susan Bryggman | Florica Dehn | Sharon Goodall | Lin Kassouni Walker |
| Badrun Ali | Merryn Buck | Teri DeLaMontanya | Vicki Goodwin | Diane Kawaguchi |
| Kathleen Allen | Leigh Bultman | Nenita Deleon | John Grabek | Michelle Kearney |
| Cathy Alvernaz | Tamara Burgess | Juanita Delgado | Sally Grant | Barbara Keller |
| Maria Natividad Andaya | Gertrude Butler | Silvia Delucchi | Marcia Graves | Gary Kelliher |
| Julie Anderson | Monica Butler | Teresa Dildine | Chris Grazzini | Christine Kelly |
| Victoria Anderson | Corazon Byers | Victoria Dingle | Cheryl Gremban | Heather Kenward |
| Camille Antaki | Lily Cadotte | Beate Dirska, R.N. | Linda Groobin | Kendra Khouri |
| Florita Apilado | Jasmin Camacho | Sherry Dixon | Jose Guzman | Christopher King |
| Kris Arneson | Clark Campbell | Elena Dominguez | Patty Haggen | Cal Knight |
| Magda Assad | Ian Campbell | Lindsey Dommer | Irene Hall | Donna Koeberlein |
| Andrea Atencio | Patricia Campbell Chandler | Judy Donahue | Sherry Hamilton | Tammy Korolis |
| Edie Ault | Patrick Carew | Ben Drew | Kacey Hansen | Sussan Kotsos |
| Maria Avila | Abigail Cariaga | Gerard Dufresne | Kathryn Hardy | Onette Krigbaum |
| Kathleen Avila | Laura Carmody | Flor Duncan | Stuart Harris | Steven Krutilek |
| Jana Bachman | Nancy Carol | Darren Duncan | Jon Hascup | Nataliya Lage |
| Nancy Baker | Debora Carrison | Julie Durand | Jack Haupt | Mona Lange |
| Mayla Balmaceda | Manesha Carter | Carol Eades | Amy Heath | Beth Lannon |
| Terrie Baltzell-Ewald | Gail Case | Penelope Edwards | Laura Jane Hedgpeth-Kessler | Alberto Lapitan |
| Venus Baptiste | Pen Pen Chan | Sandra Eisenlohr | Kathleen Heise | Florida Lapitan |
| Jane Bartholic | Elizabeth Chang | Jennifer Eissner | Jacqueline Helms | Jessica Lastimosa |
| Judy Batchelor | Dean Charkow | George English | Nancy Henning | Penny Latini |
| Teresita Bautista | Carolyn Chatmon-Lee | Linda English | Annette Hensley | Melissa Lauridsen |
| Kimberly Bellinger | Anna Chen | Tracy Everson | Vimerald Henss | Fatima Lauron |
| Kathryn Bennett, M.D. | Karen Cherry | Alear Fanning | Carole Hergenrother | Ophelia Lazarov |
| Melissa Benson | Clare Clair | Vicki Farizell | Maria Hernandez | Roseanne Lazio |
| Andrea Beutel | Marie Claridad | Cheryl Farrell | Andrea Hidalgo | Ria Lebantino |
| Adrienne Bias | Ann Conaty | Cynthia Fernandez | Dannielle Hilt | Mi Rae Lee, R.N. |
| Rowena Bitagon | Stella Congson | Ann Ferrari-Ramirez | Dave Hoff | Lawrence Lemay |
| David Black | Nancy Cook | Sandra Ficklin | David Hoffman | Jean Lemberger |
| Gwen Blake | Dianne Cooper, LCSW | Sue Flanagan | Roxanne Holm | Miriam Lesico |
| Nicole Blalock | Sharon Corey Harris | Paula Flores | David Hook | Nancy Lewis |
| Scott Bobrow | Sandra Cornish, R.N. | Paula Flud | Laura Hubbard | Renee Lewis |
| Chelsea Bockover | Leo Corpuz, Jr. | Karen Fong | Ernestine Hughes | Christina Lim |
| Joyce Boghosian | Jessica Costello | Tanya Fonville | Magdalena Hurtado | Lynna Lin |
| Linda Bogner | Nancy Cotton | Roxanne Foster | Lee Huskins | Brenda Lippincott |
| Cindy Bolter | Laura Cowan | Lisa Foust | Marion Jacobs | Susie Logoteta |
| Steve Bolter | Heather Crowder | Deborah Frickel | Heidi Jensvold | Michelle Lopes |
| Jatinder Bopara | Michael Crvarich | Mary Ann Gallina | Rochee Johnson | Antoinette Lopez |
| Anna Borden | Deanna Cryer | Charisma Garcia | Amal Johnson | Georgina Lopez |
| Elizabeth Boswell | Lisa Custodio | Jocelyn Gardner | Lori Johnson | Milissa Lopez |
| Mary Lou Bouchard | Maribel Da Mota | Stephen Gartner | Richard Johnson | Andrea Lovejoy |
| Lisa Bowers | Joshua Dagdag | Louise Gee | Jo Jones | Trudy Lovell |
| Donna Brackley | Regina Dakin | Jon Gellekanao | Linda Jones | Kimberly Low |
| Shandra Breeding | Christine Daley | Ashley Georgian | Catherine Jones | Paula Lozano |
| Maria Bresette | Brian Daly | Nancy Gibbs | Renee Juster | Maria Lucero |
| Masako Bridges | Damon Damele | James Giusti | Nancy Justin, R.N. | Eliza Lum |
| Wendy Brindley | Debra Danko | Carolina Godinez | Grace Kam | Linda Maag |

2014 JOHN MUIR HEALTH EMPLOYEE DONORS

Deborah Macy
Lynette Madison
Margaret Maguire
Lucyna Malinowska
Jennifer Maloney
Jennifer Lantin, R.N., B.S.N.
Teresita Marquez
Edythe Marshall
Susan Martin
Vidal Martinez
Jeannine Marucco
Catherine Masajo
Tammie Masamori
Marcia Matyga
Zoe-Ann Mazur
Hien Mc Campbell
Robyn McAuley
Nicole McCaughin
Theresa McClane
Dawn McDonald
Diana McDonald
Diana McElroy
Ellen McGladdery
Jack McMurry, III
Michelle McNeil
Adrienne McTigue
Rhesell Mendoza
Juan Mesta
J.P. Metivier
Debra Miles
Kirk Miller
Rita Miller
Marsha Miller
Linda Minnich
Michael Monaldo
Victor Montano
Tammy Montoya
Michael Moody
Maria Moore
Pauline Mora
Maria Mord
Imar Moreira
Patricia Morris

Jodi Moss
Vasumathi Mukkamala
Indu Mundra
David Nagal
Ray Nassief
Alison Negrin
Janice Ngo
Nhe Nguyen
Lori Nolan
Jy Nowlin
Cynthia Nunez
Julie O'Brien
Meri O'Brien
Holly O'Connor
Mahdokht Ofogh
Denise O'Hagan
Jerry Okimoto
Carol Olff
Jose Oliquino, Jr.
Lori Olive
Marlene Oliveros
Nancy Olson
Christine Overton
Denise Page
Susan Palomino
Gurjit Pannu
Eugene Papa
Paulette Pardi
Timothy Parsons
Paula Parsons
Chris Pass
Unnati Patel
Kristie Patterson
Kimberly Perry
Anna Peterson
Nancy Peterson
Irving Pike, M.D.
Carissa Pillow
Cindy Pocklington
Linda Policarpio
Jesiela Polines
Nancy Pope-Angulo
Linda Powell

James Prasad
Christopher Price, R.N.
Janelle Querubin, R.N.
Robin Quinlan
Michelle Raabe
Ireen Ram
Hydee Ramirez
Pam Ranahan
Celso Ranola
Kevin Rautenstrauch, P.T.
Stuart Reblin
Dennis Regresado
Joel Resnikoff
Eduardo Reyes
Max Reynolds
JoAnn Riener, R.N.
Sandra Rigney
Rosemary Rivers
Luzviminda Robinson
Mary Rodegard
Shelbie Rogers
Marta Romero
Monique Romero
Brian Ronquillo
Kelly Rose
Lillian Roselin
Dorothy Ruhe
Ana Ruiz
Katty Ruiz
Elizabeth Rusca
Courtney Russell
Patricia Russell
Jon Russell
Samantha Saelaw
Jaswinder Sahota
Jaime Salazar
Ester Salazar
Jessica Sanchez
Tamara Sanchez
Gail Santos-Silva
Glenn Sarmiento
George Sauter
Anne Sawyer

Linda Scheffers
Jackie Schroder
Sean Schuchardt
Pamela Schulz
Adele Seau
Maria Sedano
Tina Segrove
Mary Seller
Dora Serpa
Kevin Shellooe, Pharm.D.
Sojourner Sherman
Paul Sherman
Tina Sherwin
Cindy Sidley
Jean Sillett
Diana Simoneaux
Jose Sison
Linda Smith
Mary Jo Smith-Vaughan
Samantha Smithwick
Heather Snyder
Patti Sparks
Mary Spear
Linda Spicer
Kim Spink
Pamela Spishock
Ty Stavely
Anne Marie Stewart
Carol Stewart
Sandra Stone
Vesna Supica
Margaret Sutter
Hoa Tang
Stephen Tatom
Carole Taunton
Rosa Tayamen
Tracey Tellez
Cynthia Tetzloff
Mike Thomas
Sue Ellen Thompson
Pamela Tien
Karen Tomajan
Fe Tompkins

Lea Toppino
Glaziel Torres
Anaflor Torres
Kyle Trombetta
Katherine Trowbridge
Mawuko Tugbenyoh
Lori Turner
Sandra Tyler
Robin van der Bijl
Karen Velotta
Kathy Villavicencio
Jamie Vincent
Myrna Viniegra
Curt Wade
Donna Wagner
Robert Walters
Priscilla Wanerus
Wendy Warriner
Michelle Washington
Cheryl Watkins
James Wesley
Cynthia West
Cindy White
Paul Whitten
Barbara Whysong
Jane Willemsen
Cynthia Williams
Tiara Williams
Jeffrey Winecoff
Laura Woltz
Linda Womack
Eugene Wong
Caridad Wong
Michael Woodruff
Kresha Yamamoto
Cristina Vaughn
Jean Ybanez
Kimberly Yingling
Soon Yoon
Trudee Young
Wynne Ysunza
Rosalynd Zahiri
Felisa Zimmerman

For more information about the Employee Annual Care & Giving Fund, please contact John Muir Health Foundation at (925) 947-4449 or foundation@johnmuirhealth.com.



CELEBRATE JOHN MUIR HEALTH! 2014 GALA SPONSORS AND DONORS

Celebrate John Muir Health!

Last year, our inaugural Celebrate John Muir Health! gala on November 1 raised \$887,000 in support of John Muir Health's new pediatric intensive care unit (PICU), the first and only unit in Contra Costa County with capabilities to specifically treat critically ill or injured children from ages 0 to 18.

We gratefully acknowledge the generous sponsors, donors and partners listed below who helped make Celebrate John Muir Health! a tremendous success in 2014.

Diamond Sponsors \$25,000

LabCorp
Swinerton Builders
Epic

Ruby Sponsors \$10,000

The Conco Companies
Janet and Rick Cronk
Patty and Sil Garaventa
Susan and Guy Henshaw
Impact Advisors, LLC
John Muir Medical Group
Jones Lang LaSalle
Joyful Visions, LLC
Maureen and Cal Knight
Betty Lou and Doug Lange
Sidne Long and Hank Delevati
McKesson Corporation
Carolyn and Alex Mehran
Muir Medical Group IPA, Inc.
Margie and Kerry Murphy
Nivant Healthcare Cymetrix

Sharon and Don Ritchey
Linda and Jack Thompson

Sapphire Sponsors \$7,500

Carlotta and Bob Dathe

Amethyst Sponsors \$5,000

Aetna
Michelle Bartel
Bay Imaging Consultants
Bowles & Verna, LLP
Commercial Energy
First Republic Bank
Diane and David Goldsmith
Guilkey Construction, Inc.
InteHealth, Inc.
John Muir Medical Center, Concord
John Muir Medical Center, Walnut Creek
John Muir Physician Network
Beverly and William Jones
Susan and Lowman McCarley
Medical Anesthesia Consultants

Colleen and Michael Moody
Lisa and Thomas Morgan
Morrison & Foerster, LLP
Norcal Ambulance
Nancy Olson
Randy and Irving Pike
Resource Design Interiors
Colleen and Bob Saydah
Sectra North America, Inc.
Norine and Thomas Seeno
Stanford Children's Health
Towers Watson
VITAS Healthcare
Wells Fargo
Barbara and Jim Wesley
Jane and Wayne Willemssen

Donors in Support of the PICU Gifts of \$5,000 or More

Trudy and Bill Ausfahl
Sharon Beswick-Pappas
Barbara and Larry Cahn

Carol and Geoff Darby
Marlene and Mathew Gonsalves
Kim and Bob Hammer,
Have a Ball Foundation
John Muir Health Employee Donors
John Muir Medical Center Auxiliary
The Estate of Dorothy Kapelinski
The Estate of Margaret P. Layton
Nancy and Bill Sabin
Linda and Jack Thompson
TWANDA Foundation

Opportunity Drawing Sponsors and Event Partners

BeelineDesign.net
Blueprint Studios
Corinthian International Parking Services
DuMOL Winery
Hanson & Fitch
Healthcare Security Services, Inc.
Heller Jewelers
Paula LeDuc Fine Catering
Stead Automotive Group

"MAKE A DIFFERENCE" DONORS

The event's main fundraising activity, "Make a Difference," invites guests to contribute by raising their event bidder paddles at certain gift amounts. Thanks to the generosity of the donors listed below, more than \$200,000 was raised during "Make A Difference" at last year's benefit gala.

\$10,000 or more

Paul and Marilyn Gardner
John and Pam Goode
John Muir Medical Group
Donald and Diana Kennedy
Maureen and Cal Knight
Bill and Nathalie Schmicker
John and Barbara Wilson

\$9,999 - \$5,000

Tim and Sylvia Carter
Janet and Rick Cronk
The Hofmann Family Foundation
Carolyn and Alex Mehran
Jeffrey Poage and Sarah Cameron
Frank and Carey Starn
Jerry and Joyce Stroffolino
Christian and Cheryl Valentine
Jane and Wayne Willemssen
David and Stacy Woodworth

\$4,999 - \$2,500

Ken and Tamera Anderson
Angela and Peter Coffee
Chris and Elizabeth Dawes
Beverly and William Jones
Michelle and Stephen Lopes
Ray and Jane Nassief
Richard and De Ette Sipos
Thomas and Anne Marie Taylor

\$2,499 - \$1,000

Michael and Kathryn Abbassi
David and Lisa Behring
Bill Boyer

Ronald and Ruth Ann Cetraro
David and Dee Cobo
Michael Crvarich
Carlotta and Bob Dathe
Nancy Dickmeyer and Neil Olcott
Daniel and Cindi Dwyer
Robert and Susan Edmondson
Christian Eirich and Rebecca Parish
Todd and Kristin Fitch
Sue and Paul Flanagan
Mark and Julie Flower
Deborah Franzon and Todd Frederick
Peter and Charlotte Gruebele
Robin and Malcolm Harrison
Edward and Lisa Lampe
Mary Beth Lannon and Michael Foley
Tom and Meg Maloney
Malcolm and Florence McAuley
Michelle and Thomas McNeil
Mike Methlie
Tullus and Teresa Miller
Colleen and Michael Moody
John and Nancy Morgan
Margie and Kerry Murphy
James and Ann Pantera
Christian and Vanessa Pass
George Sauter and Susan Biddle
Curry and Betsy Stypula
Stephenie and Daniel Teichman
Mike and Wendy Thomas
Daryl Tom and Chris Chandler
Ronald and Patricia VandenBerghe
Michael and Peggy White
Kenny and Janet Widmann

Gale and E. Marshall Wilder
Danny and Emily Wu

\$999 - \$500

Judy Batchelor
Edward and Linda Best
David and Marian Birdsall
David and Manny Bowlby
Richard and Kathleen Bowles
Nancy Carragee
David and Karla Fields
Tim and Elizabeth Ganey
Ed and Jane Hagopian
Charles and Susan Hanson
Thomas Hargrave and
Marlys Johnson
Ravi Hundal and Marie McGlynn
Cecilia and Scott Jones
Robert Kadas and Bonni Maxson
Satchel and Coreen Kiefer
Kramer and Louise Klabau
Zoe-Ann McKeown
John Merson and Heidi Nicoll-Merson
Michael Monaldo and Valerie Nagel
Kathleen and John Odne
Christopher Perez and Richard Levy
Thomas Schutz and
Susan Woodmansee
Richard Sullivan and
Shari Bashin-Sullivan
Francesca and Greg Vogel
Sandra and Steven Wolfe

\$499 - \$250

Bowles & Verna, LLP

Robert and Carol Barrick
Tom Bash
Corisa Bernard
Candida and Peter Brown
Lynette and Jim Busby
Nancy and Wendell Cotton
David and Wendy Gold
Girlynda and Edward Gonzales
Patty and Mark Haggen
Greg Hahn and Wendy Cole
Dean and Mary Ann Harper
Larry Helmke
Jill Kleiner
Emily Knight
Mike Kramer
Valeska Peetz and Tim Pawlak
Meredith Pence
Cindy and Jim Pocklington
Drew Register
Sherryl and Jay Stientjes
Susan and Jim Woods

\$249 - \$100

David and Jeannette Black
Ian and Shari Campbell
Sean Inglis
Mark and Marci Kahn
Christopher King
Trudy and Kevin Lovell
Maureen and Richard Olsen
Nancy Pope-Angulo
James and Kristi Schuppert
Richard Sigel and Dale Benveniste
Kenneth and Carol Soult
Cynthia Williams

LEGACY DONORS

Legacy gifts are an important way that donors can support the future of John Muir Health, far beyond their lifetimes. We thank and honor the following donors who have made commitments or intentions to include John Muir Health in their will or estate plans.

Anonymous (15)
Abadie Trust
Stanley T. Abrams
Lewis E. Albright and Family
Arnold J.S. Alexander
Mrs. Beverly Annis
Mr. and Mrs. Edward J. Arnold
Esther Alice Bader
Alice Baker
Francis S. Baugh Family Trust
Dorothy W. Beall
Edda L. Beer
Gordon D. Bingham
Laura May Black
Ms. Leah M. Boehm
Mrs. Marjorie C. Boswell
Nancy and Bob Bradford
Philip A. and Tomiko Brennenman
Jack R. and Patsy P. Brown
Helen A. Burling
Arnold and Berdine Buss
Carolyn E. Butler
Mr. and Mrs. Robert D. Byrne, Jr.
Mr. Donald W. Campbell
Ms. Alsida M. Canton
Edith B. Cappel
Mr. and Mrs. Robert F. Cashman
Ms. Martha M. Caso
Theresa M. Caygill
Walter J. Chapman
Marion L. Chenery
Wilda L. Christensen
Robert H. Clough
Mrs. Florence Cowan
Ms. Mary McClure Crow
Leah A. Crowe
Grace E. Dalton
Mr. and Mrs. Geoffrey Darby
Mr. Albert H. Davidson
Grace T. Davis
Ms. Kim Davis
Betty J. Dawes
John S. Deeming
Mr. Richard F. de Graca
Mr. and Mrs. James W. Dieterich, Jr.
Rose Marie Ditmer
Aloha H. Dowd
Richard D. Drake
Mrs. Kay S. Dubnoff
Gladys H. Duffy
Ms. Caroline G. Dykzeul
Mr. William E. Eastman
Dr. and Mrs. Marvin A. Epstein
Mrs. Grace L. Erb
Leta H. Evans and Edward Talbot Evans
Mrs. Anita Marie Farmer
Ms. Penny Fontaine
Esther A. Forbes
Mr. and Mrs. F. N. Fossati
Mr. Jerry Fox
Leigh M. Freeman

Mr. Oscar Friborg
Mr. Robert R. Gangi
Eleanor R. Garrett
Mrs. Ellen P. Gatto
Mrs. Jeannette M. Gibson
Ms. Roxana Giragossiantz
Alfreida M. Goodall
Albert H. and Miriam Graddis
Mr. and Mrs. George R. Greenleaf
Erik and Celeste Haak
Mrs. Josiane L. Hable
Mrs. Edith D.E. Hadamard
Mrs. Anne K. Haist
Oliver D. Hamlin
Mrs. June N. Harding
Mr. B. G. Harr
Horace S. Henderson
Mrs. Eleanor J. Higson
Mrs. Shirley Holling
Audrey and Michael Huron
Mr. Brian D. James
Mr. and Mrs. Stan Janczura
Mary M. Johansen
Graham Allan and Patricia Jones
Ms. Myrtle E. Jones
Mr. and Mrs. Jayant Kanitkar
Mrs. Dorothy Kapelanski
Daniel Kaplan, M.D.
Mr. and Mrs. Robert Keagy
Mrs. Margaret J. Kelleher
John H. and Joan N. Kiefer
Mr. and Mrs. John C. Kilhefner
Mrs. Josephine M. Kilpatrick
Mr. and Mrs. Simon J. Kinsman
Jeannette H. Kramer
Mr. and Mrs. DeWitt W. Krueger
Mrs. Miriam H. Lar Rieu
Stephen L. Larmore, M.D.
Ms. Dorothy E. Larsen
Lee and Helga Larson
Barry P. Latner, M.D., and Claudia S. Pinilla, M.D.
Margaret P. Layton Estate
Paul Lazarus and Constance Lambert Lazarus
Ethel J. Leigh
Edith M. Lindgren
In memory of Stephen Loeb
Mr. and Mrs. Harry A. Lott, II
Leola S. Lowans
Dr. and Mrs. Robert S. Lowitz
Mrs. Edith N. Marshall
Mr. and Mrs. Harold Martin
Frank and Caroline Martini
Mr. Pasquale V. Martirani
Mrs. Ruby B. Marty
Mr. Donald E. McCarthy and
Ms. Marilyn W. Ferline McCarthy
Patricia Parks McClain
Elizabeth McFarlan
Mr. Lawrence R. McLaughlin
John B. and Evelyn V. McLean
Cecelia B. Miller

Miller Family Trust
Elsbeth E. Minuth
Tillie M. Molho
Ms. Ann Moriarty
Mr. William H. Morrison
Ms. Megan Morrow
Mr. Dorwin Neely
Mr. Jack E. Neely
Mr. Stanley V. Nelson
Margaret Mary and William A. Novak
Mr. and Mrs. Sherman L. Odegard
Mr. and Mrs. Gerald J. Origlia
Roberta R. Palmer
Helen B. Perkins
Rosemary Peterson
Mr. and Mrs. Walter H. Petrini
Isabelle H. Pigman
The Margaret Pillsbury Foundation
Mr. and Mrs. Clyde E. Pitchford
Lillian E. Poage
Mrs. Mary Louise Pollaczek
Catherine Prato
Mr. and Mrs. Edwin J. Proskey
Ms. Lois E. Quick
Ann L. Rae
Mr. and Mrs. Harry Rattner
Mr. Fred Rau
Conrad L. Redders
Ms. Dolores L. Redlick
Mr. Michael O. Reilly and Mrs. Liane Reilly
Mr. and Mrs. H. Ludwig Reis
Mr. and Mrs. Philip L. Rezos
Dr. and Mrs. J. Frederick Riedel
Eleanor Robison
Dr. and Mrs. Maynard B. Rotermund
Ms. Margaret M. Roth
Nancy and Bill Sabin
Edith Nadine Sartor
Diane D. and Frederic A. Sawyer
Mr. William B. Schaefer
Jerry and Barbara Schauffler
Mrs. Lenore Schermer
Dr. and Mrs. William Schiff
W. Karl Schindhelm
Ms. Winona M. Schoefer
Marjorie Scholl
Mrs. Mortimer Schultz
Mrs. Kathleen J. Seabury
Kent and Vivian Sherwood
E. Lee and Nancy A. Simmons
Charles Simpson
Scott and Marcine Singley
Mr. and Mrs. Donald H. Sledge
Mrs. Marguerite V. Smith
Mrs. Gordon A. Smith
Allison J. Solari
Marie Spielman
Mr. and Mrs. Harold L. Steeves
Margery B. Sterns and Donald Sterns, M.D.
Mr. Jan Stipak
Zelda B. Stone

Gordon Studebaker
 Delphine V. Sutley
 Mr. and Mrs. Danny L. Tam
 Mrs. Olga A. Tarshis
 Mrs. John R. Thomas
 Thomas and Ida Thomason
 Mr. Steven K. Tiller
 Richard E. Tirrell, M.D., and
 Mary Anne Tirrell, R.N.
 Mrs. Bernard F. Trimpe
 Harold Tulin
 Mrs. Anne M. Van Syckle

Mr. and Mrs. Robert E. Vanderwall
 Mr. Michael F. Waters
 Clair S. Weenig, M.D., and Joan M. Weenig
 Mrs. Julia M. Weihe
 Mr. Arthur H. Wellens
 Captain Roy Whitmire, Ret.
 Jeanne M. Wilcox
 Kathryn M. Wohlrab
 Ms. Elizabeth M. Wood
 Audrey and Winston Woodman
 Mrs. Ruth M. Young

Legacy gifts realized in 2014

Anonymous
 Mr. and Mrs. Edward J. Arnold
 Jack R. and Patsy P. Brown
 Mrs. Grace L. Erb
 Leta H. Evans and Edward Talbot Evans
 Oliver D. Hamlin
 Mrs. Dorothy Kapelanski
 Margaret P. Layton Estate
 Miller Family Trust
 Lillian E. Poage

JOHN MUIR HEALTH FOUNDATION GIFT REPORT FOR 2014

Thank you to our community for your gifts and pledge payments of \$9,540,079.

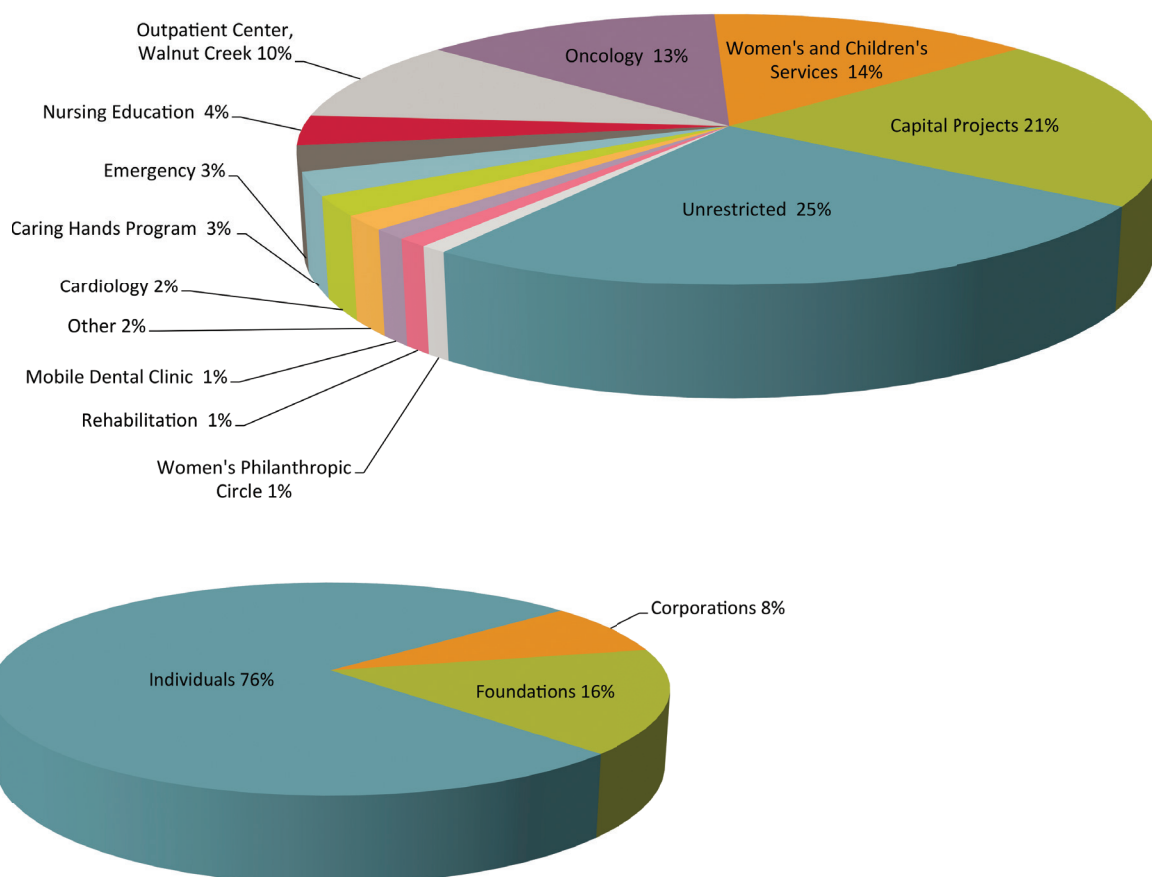

John Muir Health Foundation
1400 Treat Blvd., Walnut Creek, CA 94597
Phone (925) 947-4449 Fax (925) 941-2132
Email foundation@johnmuirhealth.com
Online at johnmuirhealth.com/givehealth

